

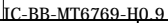





U100



SH1001 <input type="checkbox"/> SH1002 <input type="checkbox"/> SH1003 <input type="checkbox"/> SH1004 <input type="checkbox"/> SH1005 <input type="checkbox"/> SH1006 <input type="checkbox"/> SH1008 <input type="checkbox"/> SH1009 <input type="checkbox"/>				TL1001 <input type="checkbox"/> WPL1001  TRANSSON-2.5H				MARK1001  MARK1002  MARK1003  MARK1004  MARK_1.0 MARK_1.0 MARK_1.0 MARK_1.0				COMPANY: TRANSSON HOLDINGS DRAWN: ZY/DLA DATED: 2019/12/4 CHECKED: <CHECKED> DATED: < >				TITLE: 10_BB_POWER Confidentiality CONFIDENTIAL				Issued Date:		VERSION: V1.0 SHEET: 1 OF 22	
--	--	--	--	--	--	--	--	---	--	--	--	---	--	--	--	--	--	--	--	--------------	--	------------------------------	--

REVISION RECORD			
LTR	ECO NO:	APPROVED:	DATE:

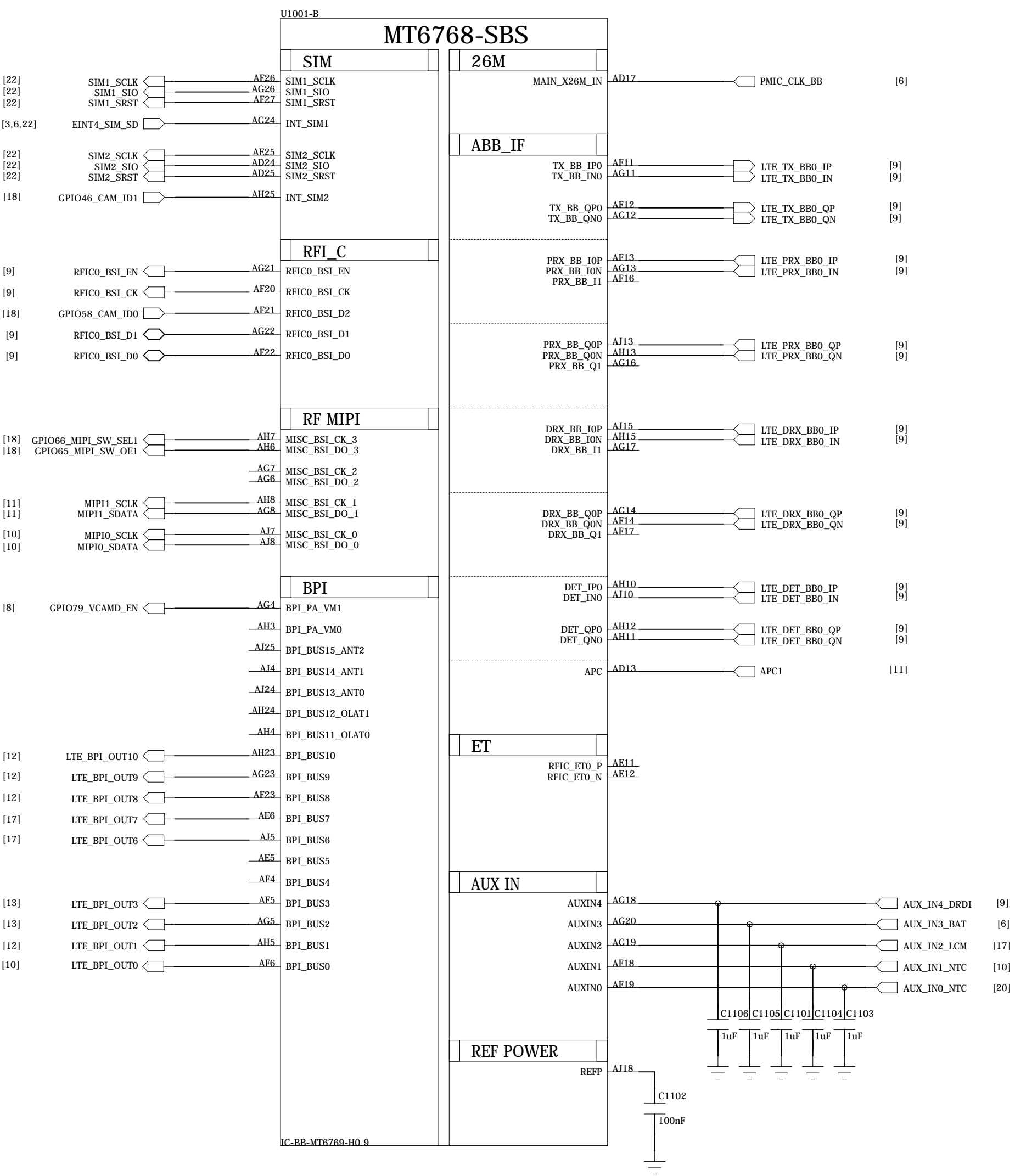
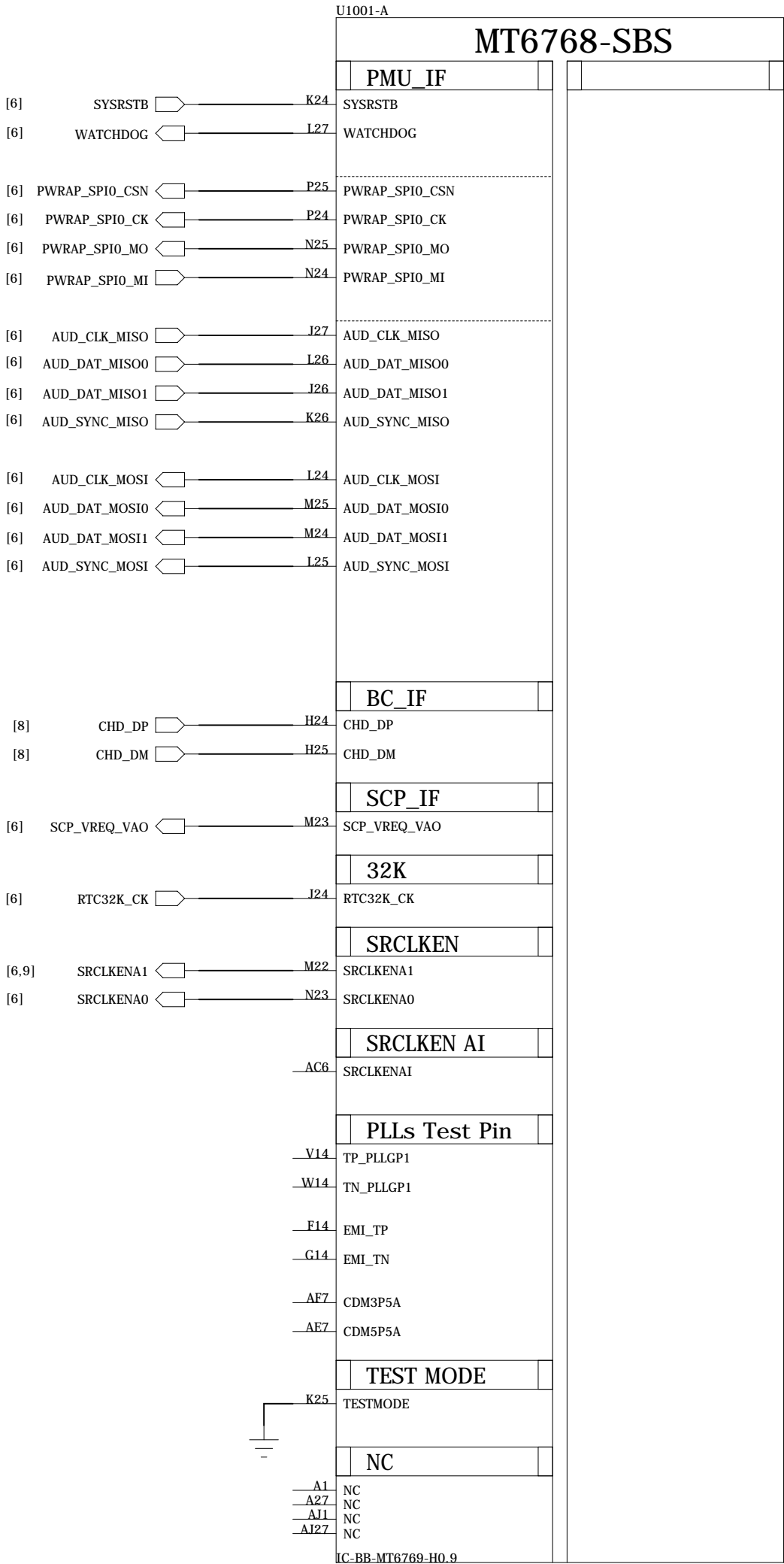

COMPANY: TRANSSION HOLDINGS				MODEL: H693		Modified Date: 2020/6/12	
DRAWN	ZY/DLA	DATED	2019/12/4	TITLE: 11_BB_I		VERSION: V1.0	SHEET: 2 OF 22
CHECKED	<CHECKED>	DATED	< >	Confidentiality	CONFIDENTIAL		



COMPANY: TRANSSION HOLDINGS				MODEL: H693		Modified Date: 2020/6/12	
DRAWN	ZY/DLA	DATED	2019/12/4	TITLE: 12_BB_II		VERSION: V1.0	SHEET: 3 OF 22
CHECKED	<CHECKED>	DATED	< >	Confidentiality	CONFIDENTIAL		

REVISION RECORD			
LTR	ECO NO:	APPROVED:	DATE:

LPDDR4X_EMI_IF

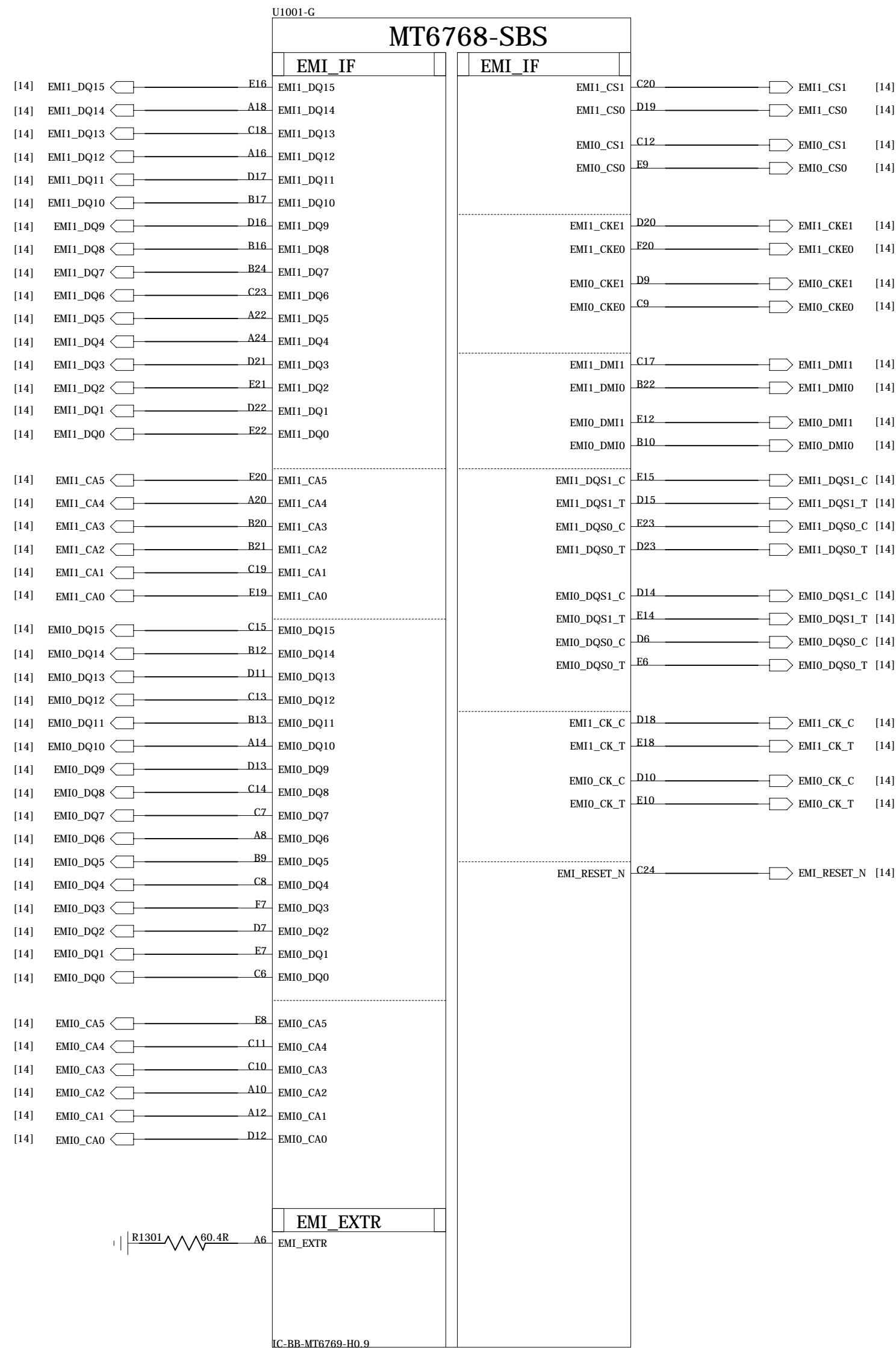

COMPANY: TRANSSION HOLDINGS				MODEL: H693		Modified Date: 2020/6/12	
DRAWN	ZY/DLA	DATED	2019/12/4	TITLE: 13_BB_III		VERSION: V1.0	SHEET: 4 OF 22
CHECKED	<CHECKED>	DATED	< >	Confidentiality	CONFIDENTIAL		

POWER_MT6358_I

REVISION RECORD			
LTR	ECO NO:	APPROVED:	DATE:

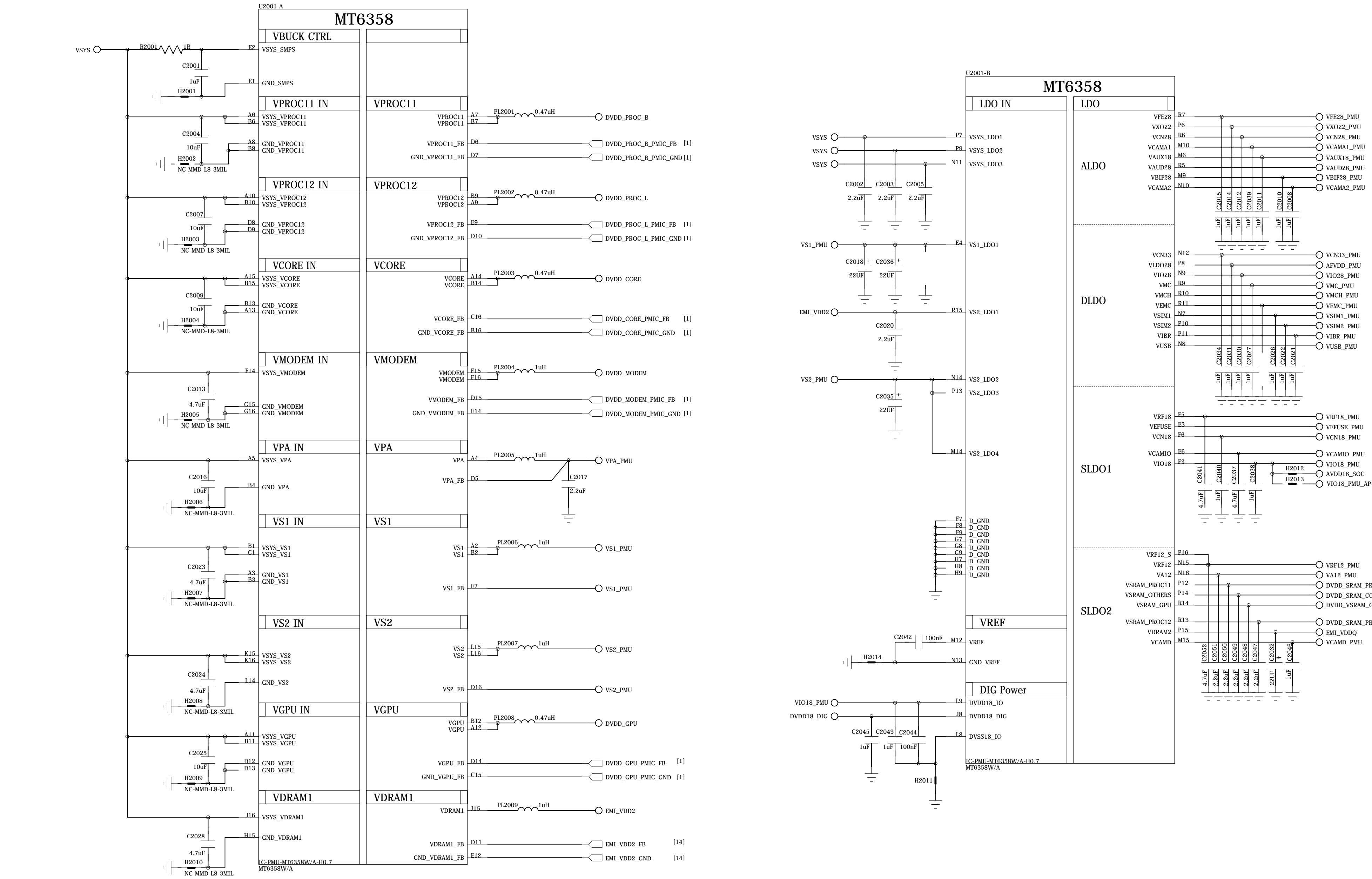

COMPANY: TRANSSION HOLDINGS				MODEL: H693		Modified Date: 2020/6/12	
DRAWN	ZY/DLA	DATED	2019/12/4	TITLE: 20_POWER_MT6358_I		VERSION: V1.0	SHEET: 5 OF 22
CHECKED	<CHECKED>	DATED	< >	Confidentiality	CONFIDENTIAL		

POWER_MT6358_II

REVISION RECORD			
LTR	ECO NO:	APPROVED:	DATE:

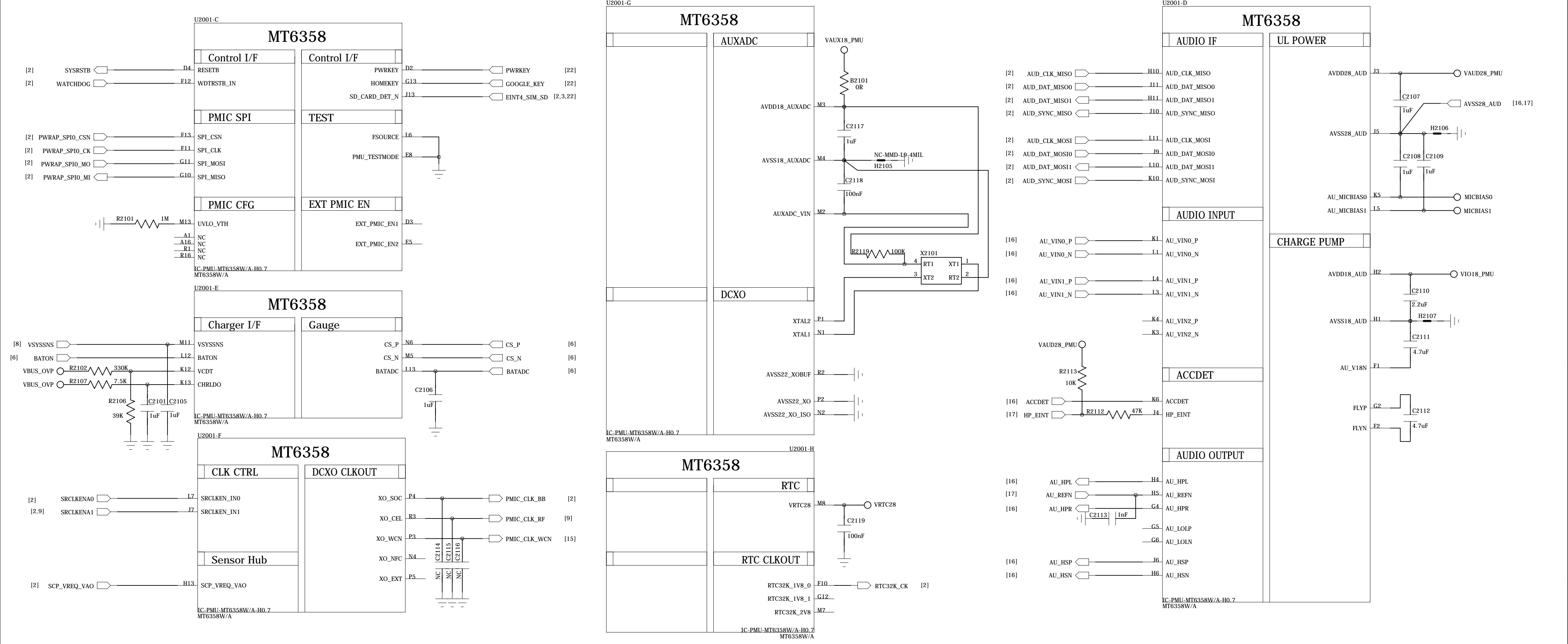

BATTERY CONNECTOR

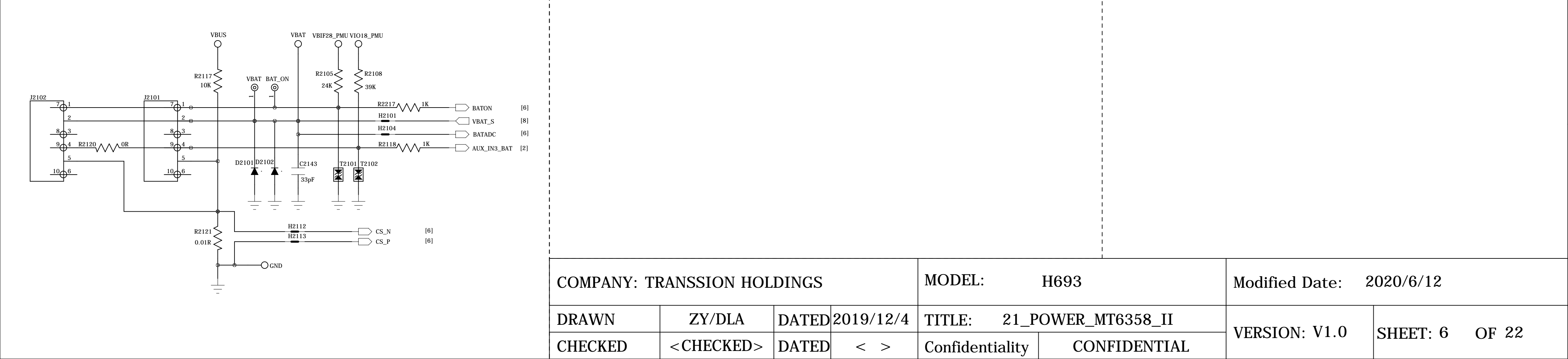

COMPANY: TRANSSION HOLDINGS				MODEL: H693		Modified Date: 2020/6/12	
DRAWN	ZY/DLA	DATED	2019/12/4	TITLE: 21_POWER_MT6358_II		VERSION: V1.0	SHEET: 6 OF 22
CHECKED	<CHECKED>	DATED	< >	Confidentiality	CONFIDENTIAL		

POWER_THIRD-PARTY_I
CAMERA FLASH LED

REVISION RECORD			
LTR	ECO NO:	APPROVED:	DATE:

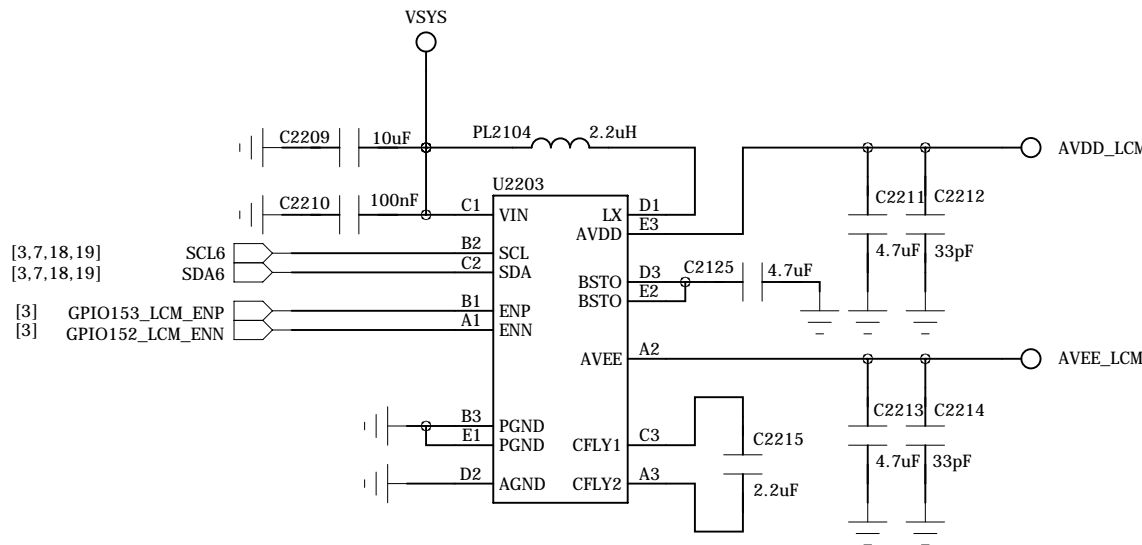
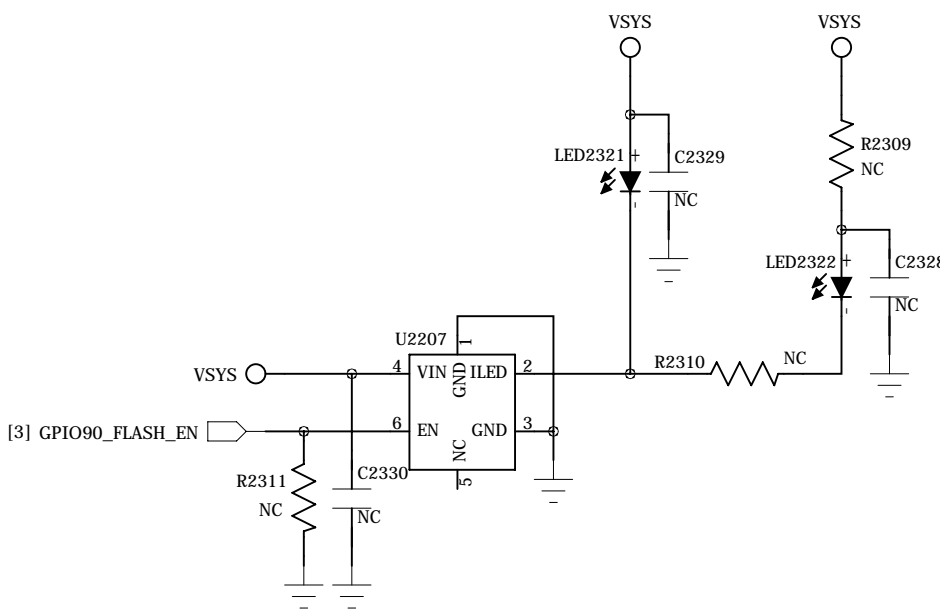
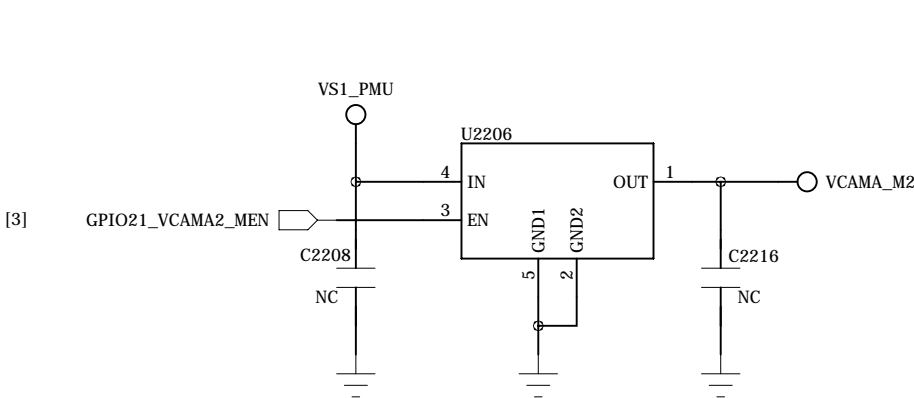
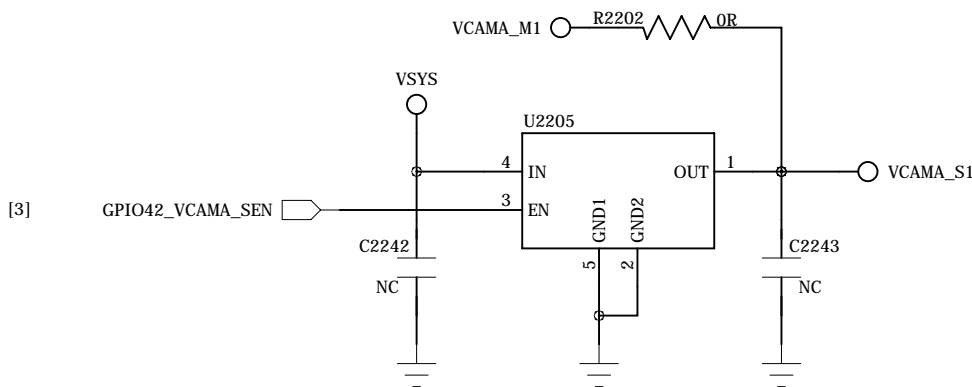
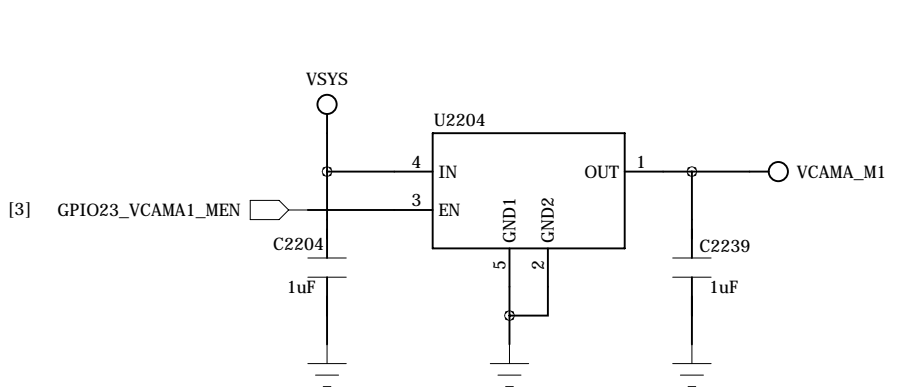
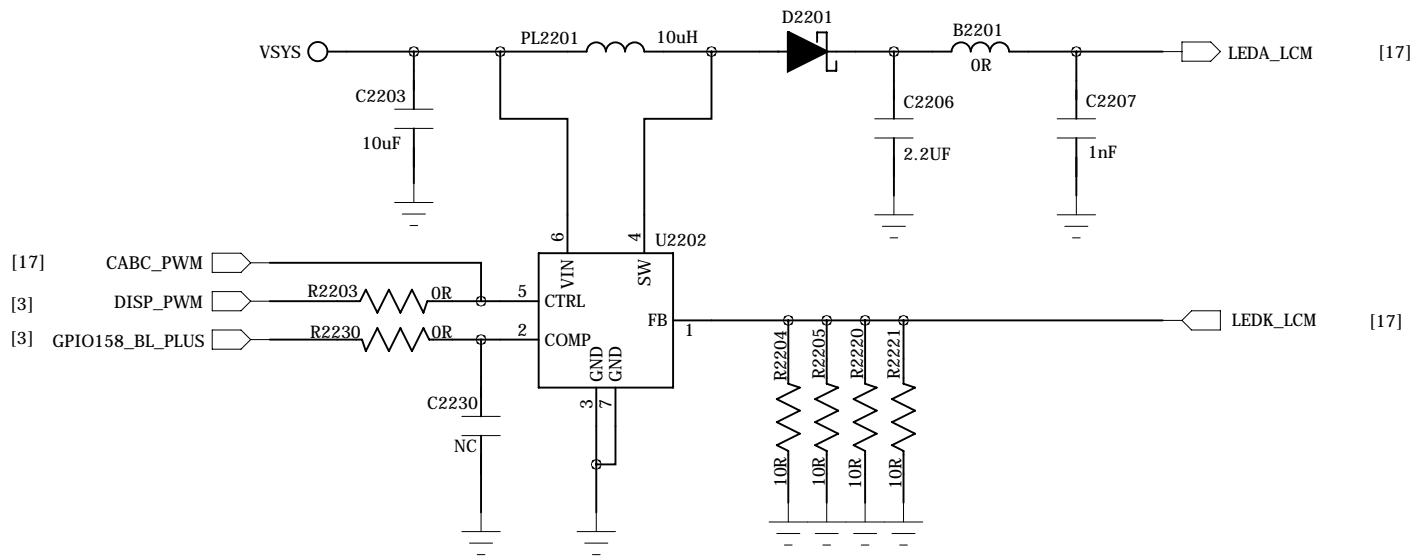
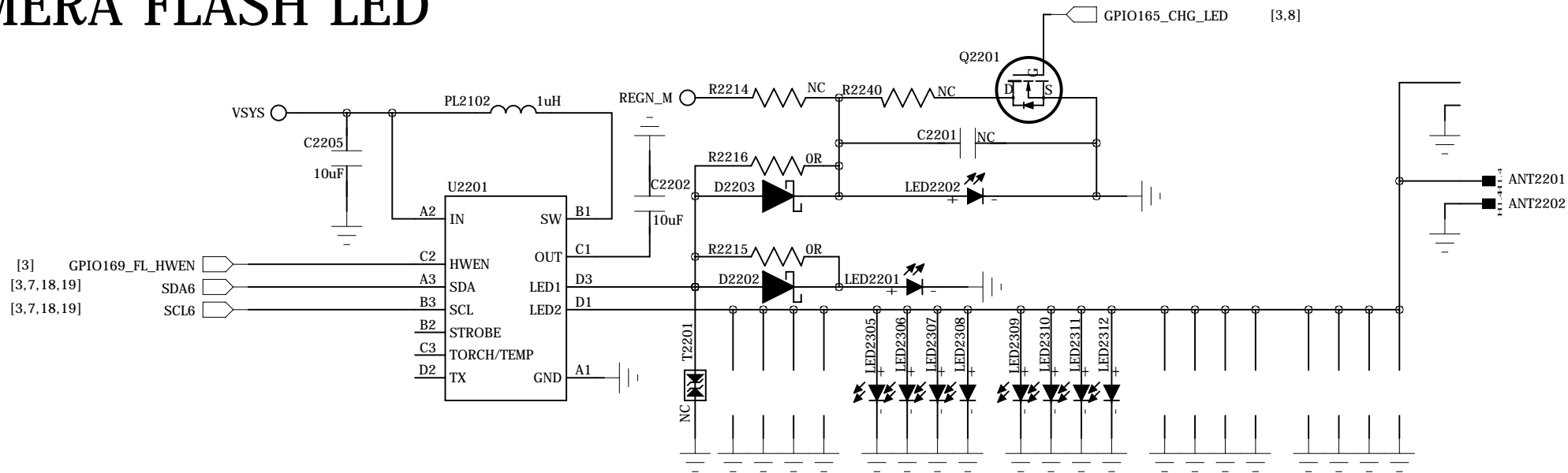

COMPANY: TRANSSION HOLDINGS				MODEL: H693		Modified Date: 2020/6/12	
DRAWN	ZY/DLA	DATED	2019/12/4	TITLE: 22_POWER_THIRD-PARTY_I		VERSION: V1.0	SHEET: 7 OF 22
CHECKED	<CHECKED>	DATED	< >	Confidentiality	CONFIDENTIAL		

POWER_THIRD-PARTY_II

REVISION RECORD			
LTR	ECO NO:	APPROVED:	DATE:

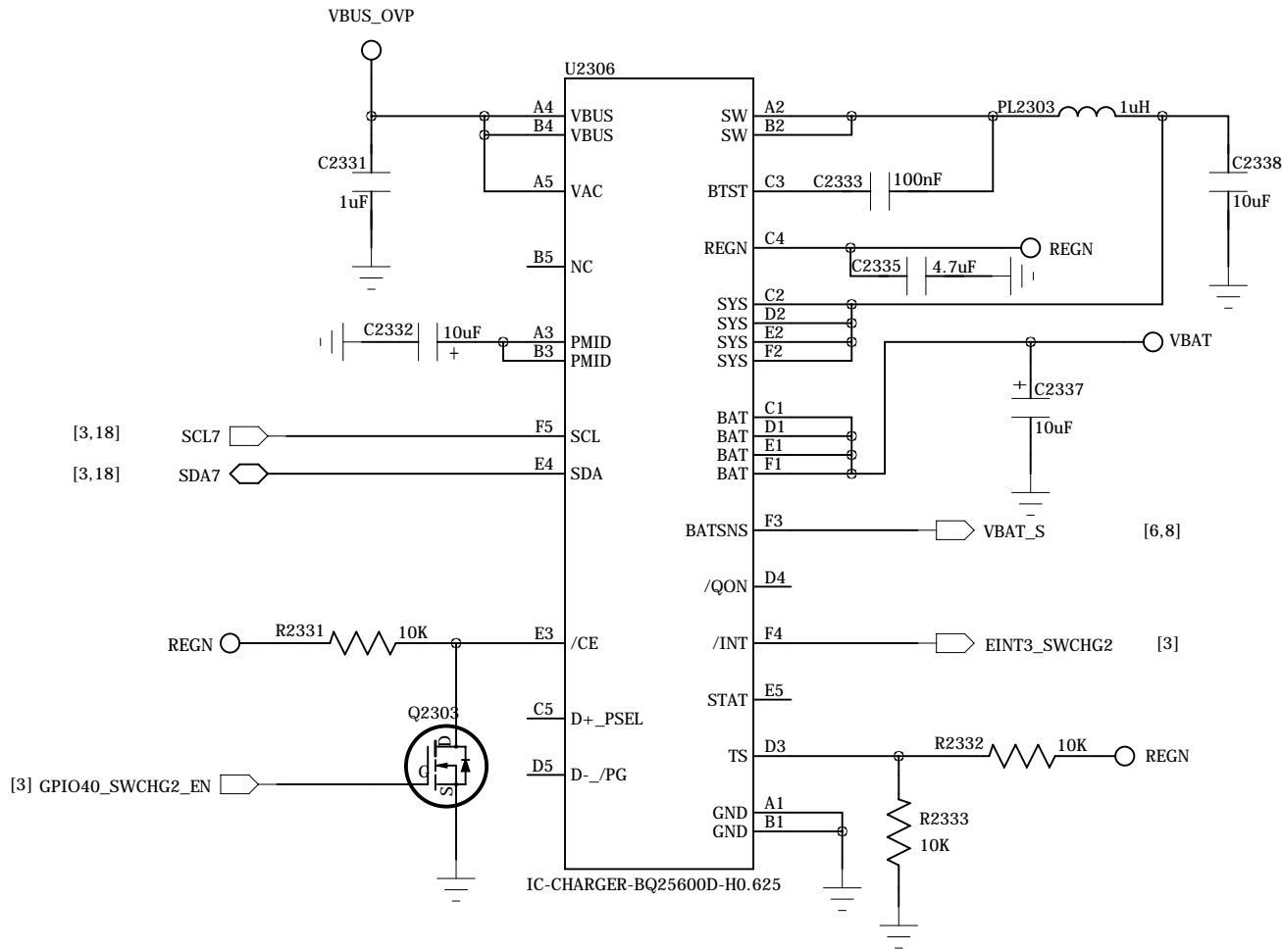
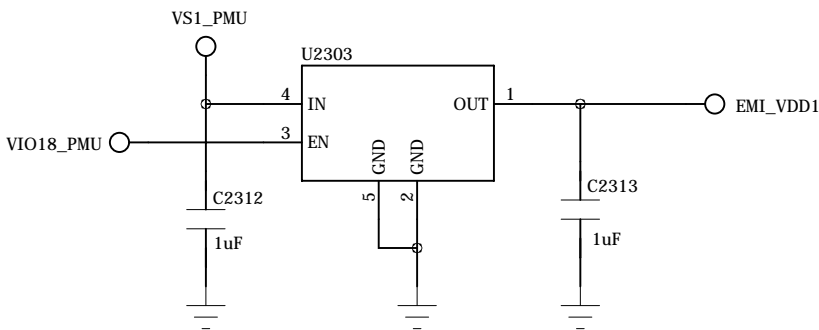
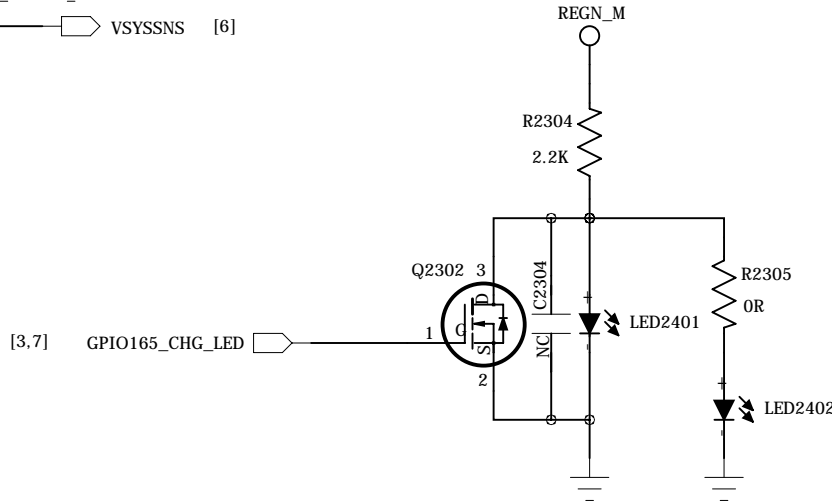
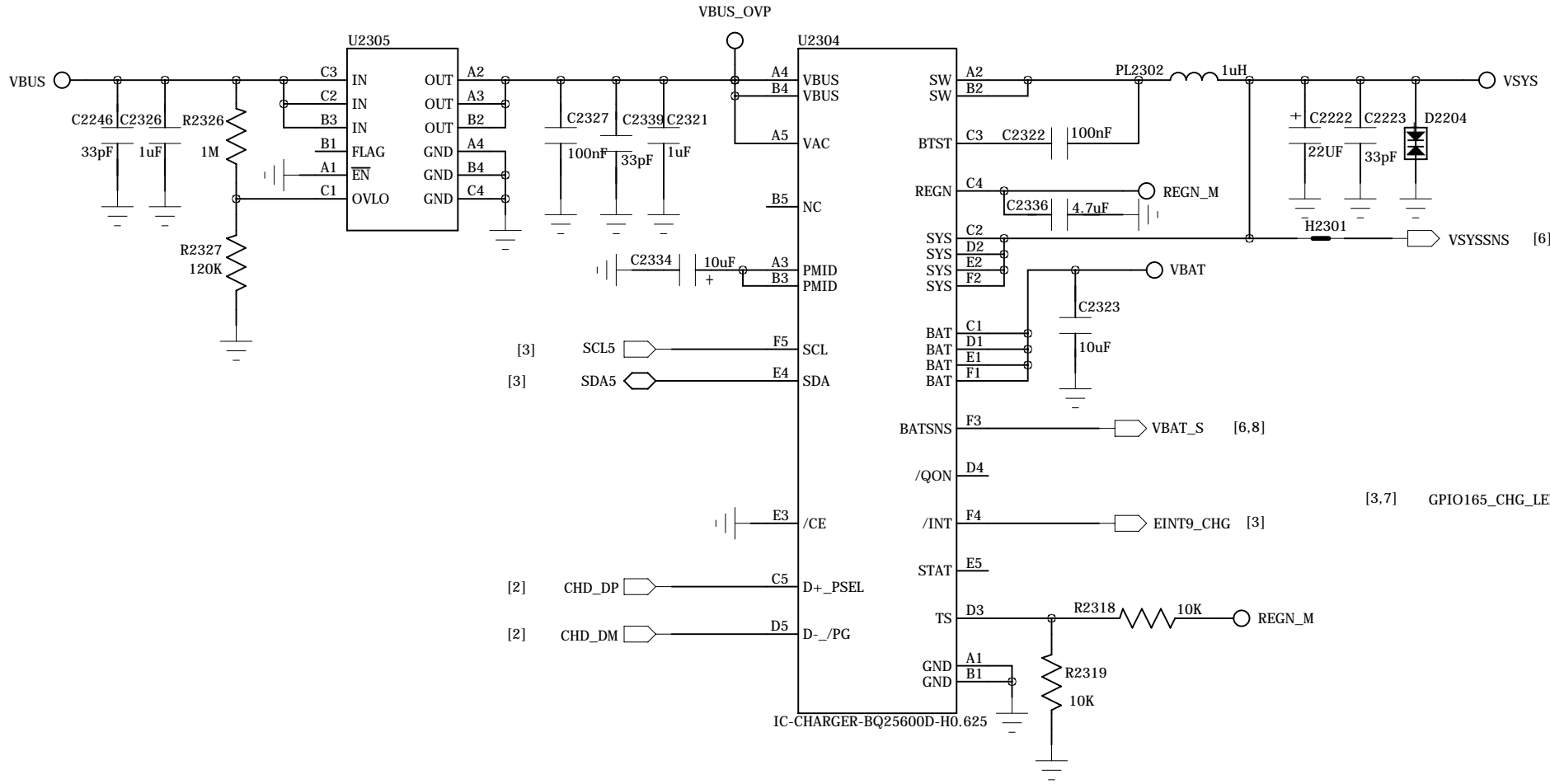
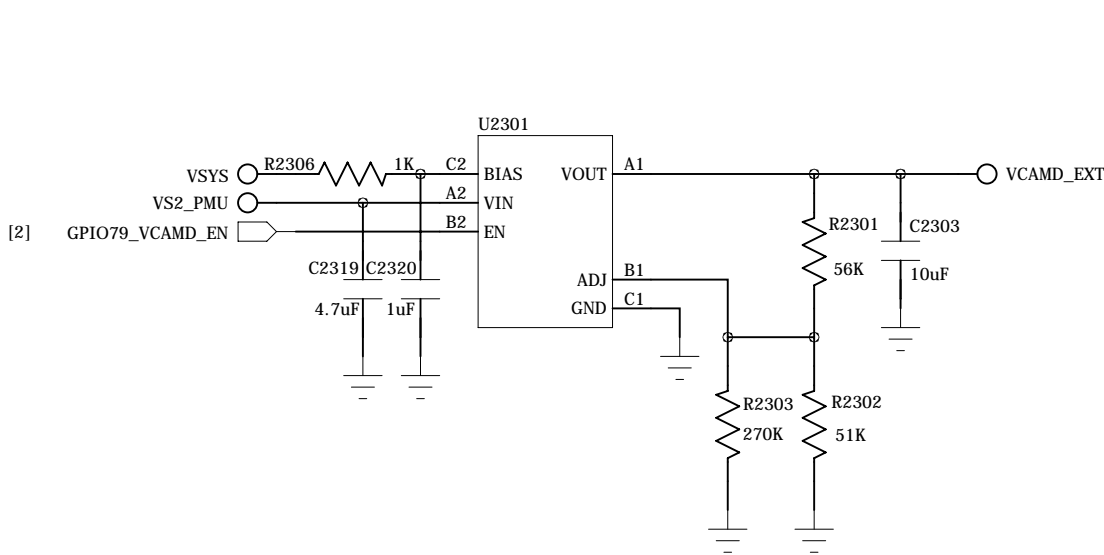

COMPANY: TRANSSION HOLDINGS				MODEL: H693		Modified Date: 2020/6/12	
DRAWN	ZY/DLA	DATED	2019/12/4	TITLE: 23_POWER_THIRD-PARTY_II		VERSION: V1.0	SHEET: 8 OF 22
CHECKED	<CHECKED>	DATED	< >	Confidentiality	CONFIDENTIAL		

RF_MT6177M_PIN_OUT

REVISION RECORD			
LTR	ECO NO:	APPROVED:	DATE:

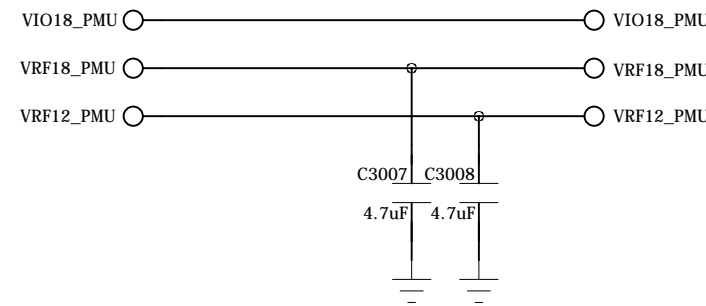
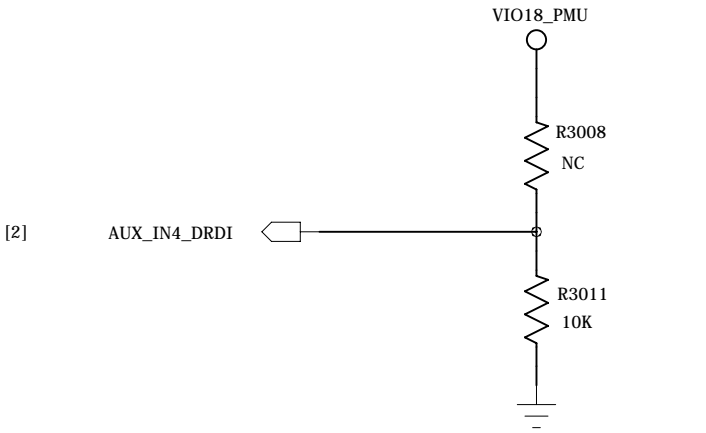
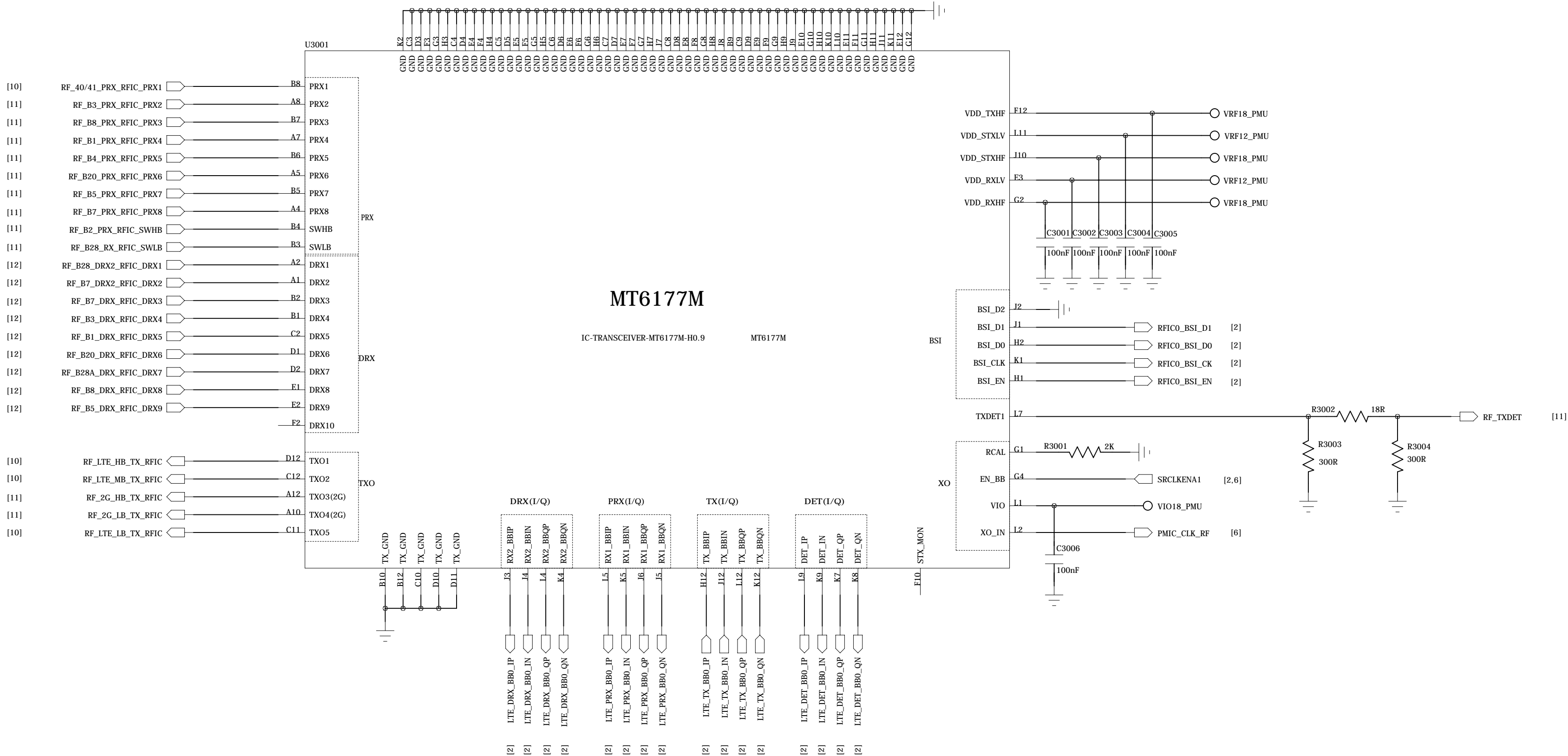

COMPANY: TRANSSION HOLDINGS				MODEL: H693		Modified Date: 2020/6/12	
DRAWN	ZY/DLA	DATED	2019/12/4	TITLE: 30_RF_MT6177M_PIN_OUT		VERSION: V1.0	SHEET: 9 OF 22
CHECKED	<CHECKED>	DATED	< >	Confidentiality	CONFIDENTIAL		

RF_MT6177M_RF_TX

REVISION RECORD			
LTR	ECO NO:	APPROVED:	DATE:

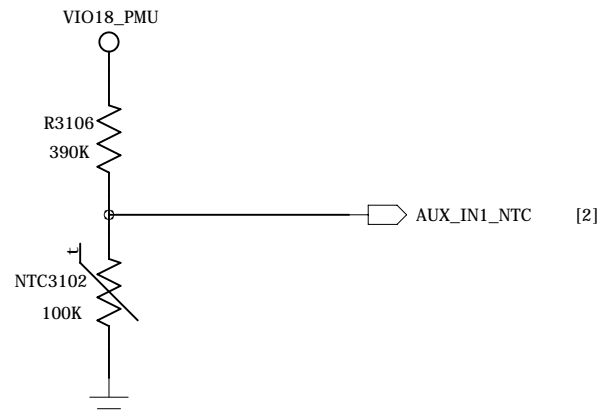
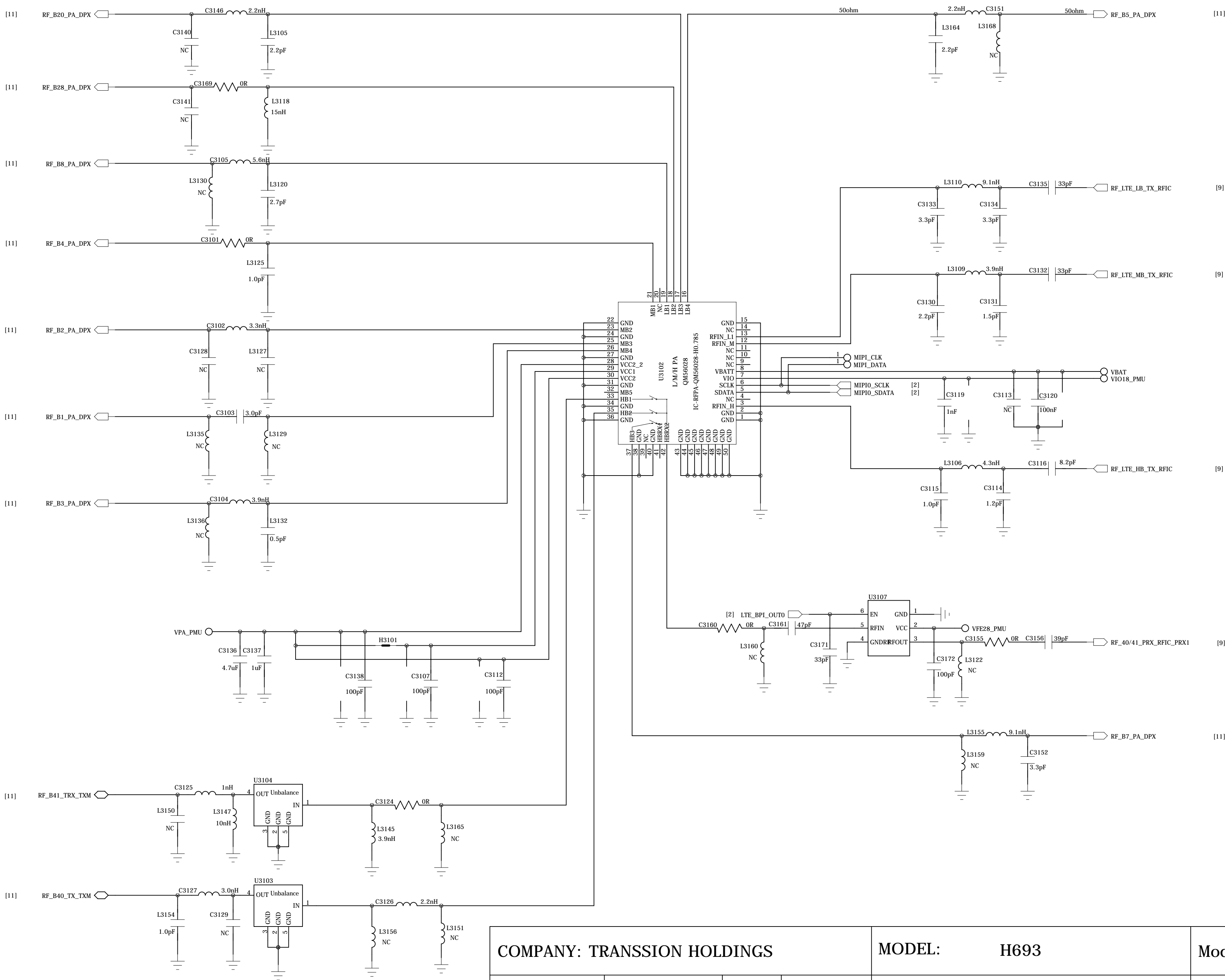

COMPANY: TRANSSION HOLDINGS				MODEL: H693		Modified Date: 2020/6/12	
DRAWN	ZY/DLA	DATED	2019/12/4	TITLE: 31_RF_MT6177M_RF_TRX		VERSION: V1.0	SHEET:10 OF 22
CHECKED	<CHECKED>	DATED	< >	Confidentiality	CONFIDENTIAL		

RF_MT6177M_RF_PRX

REVISION RECORD			
LTR	ECO NO:	APPROVED:	DATE:

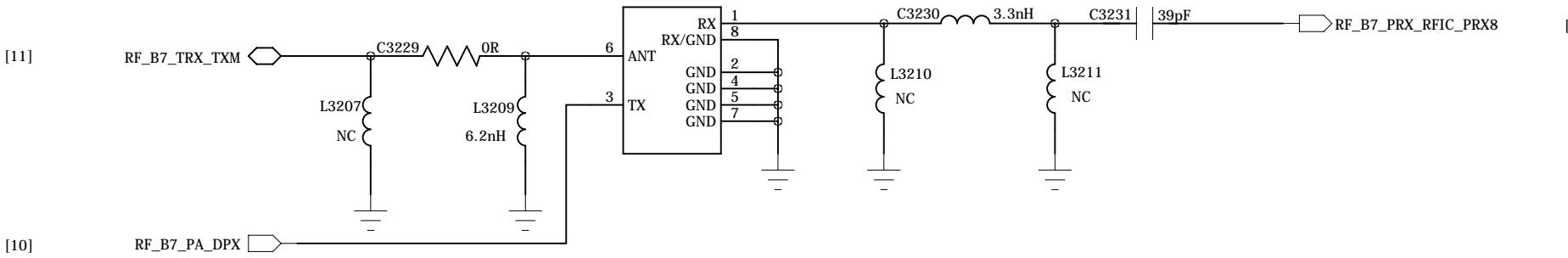
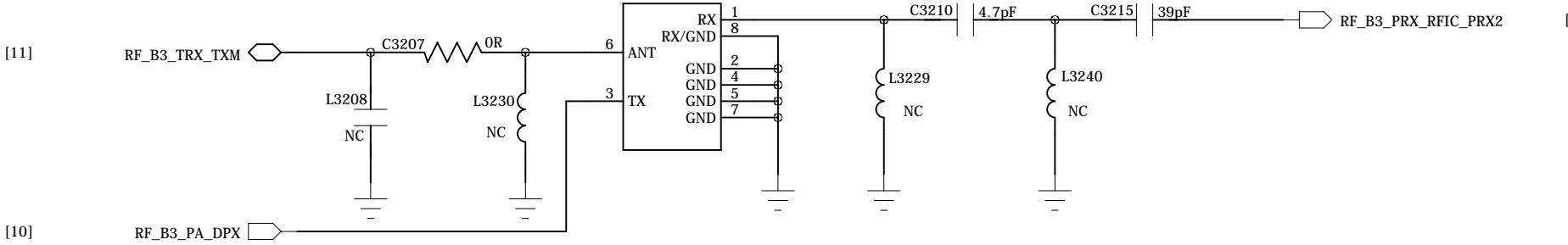
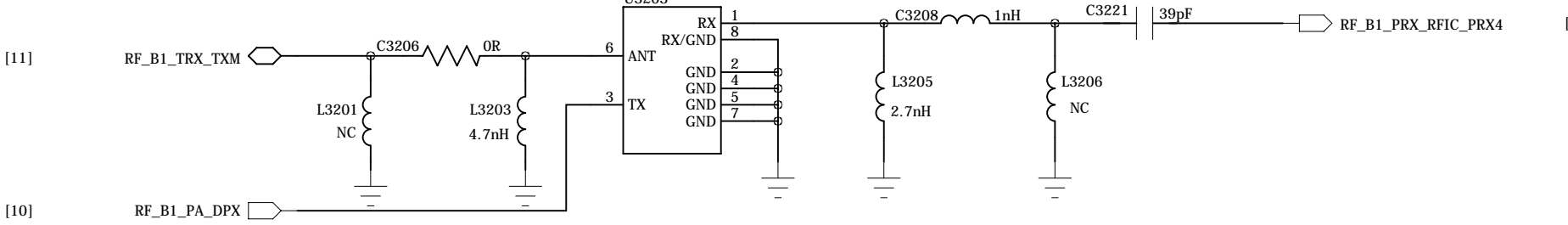
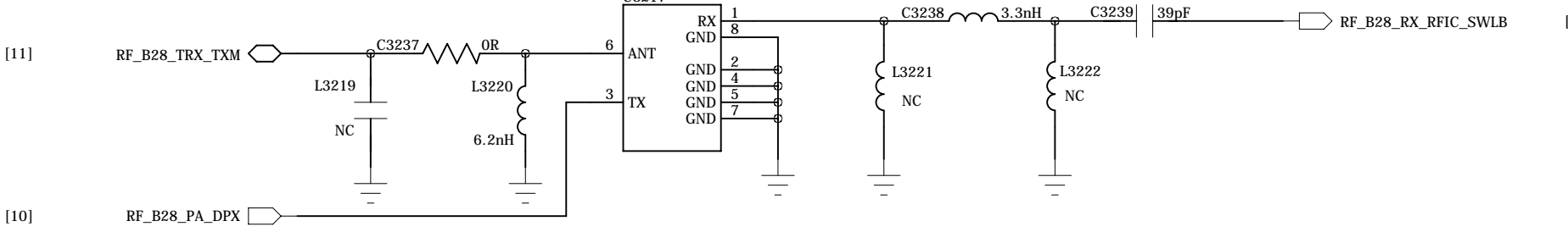
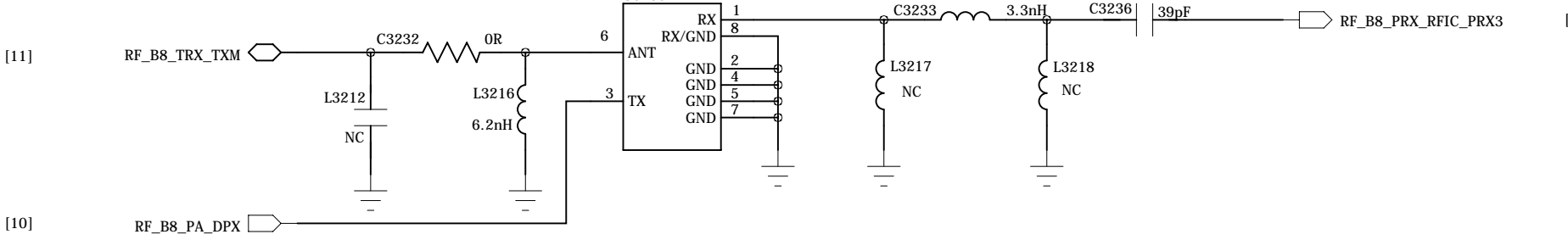
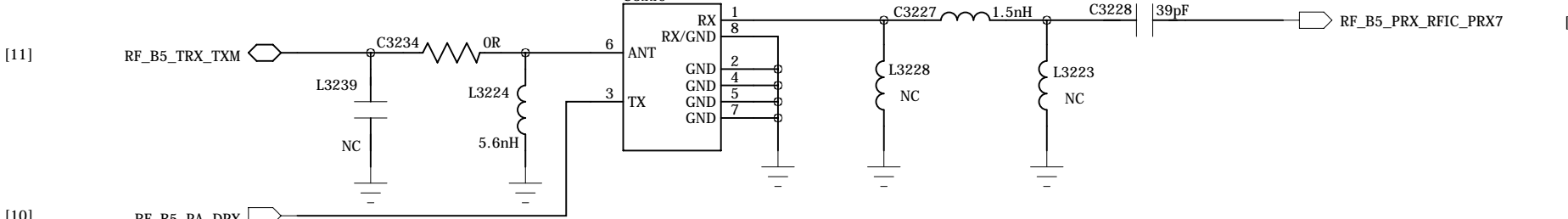
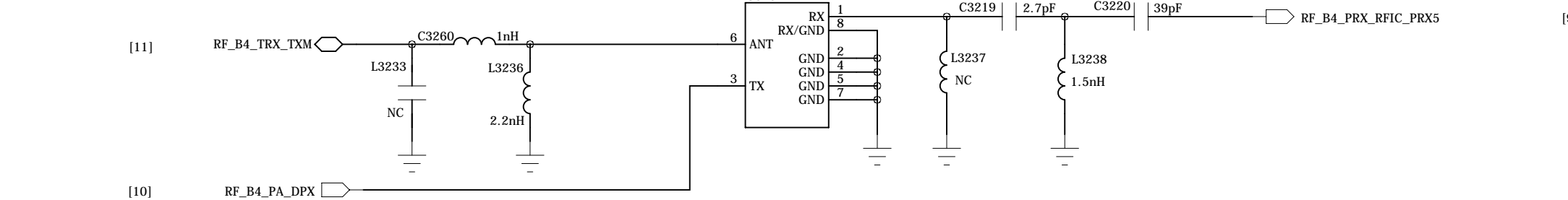
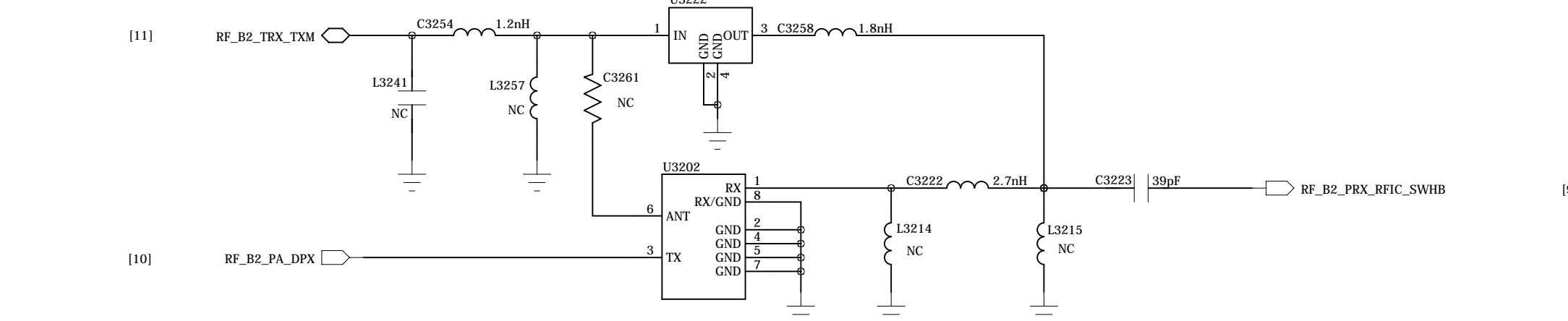
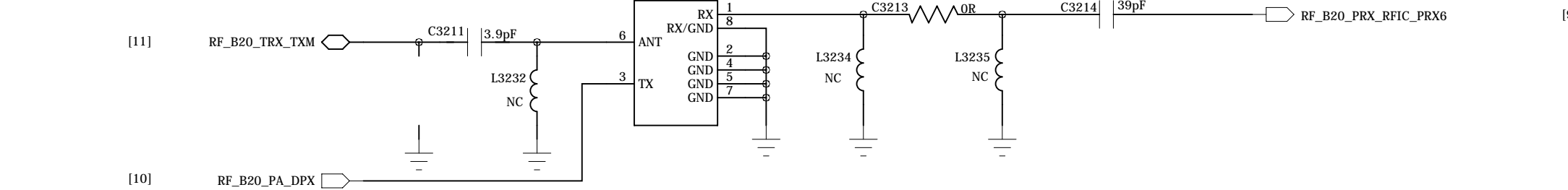
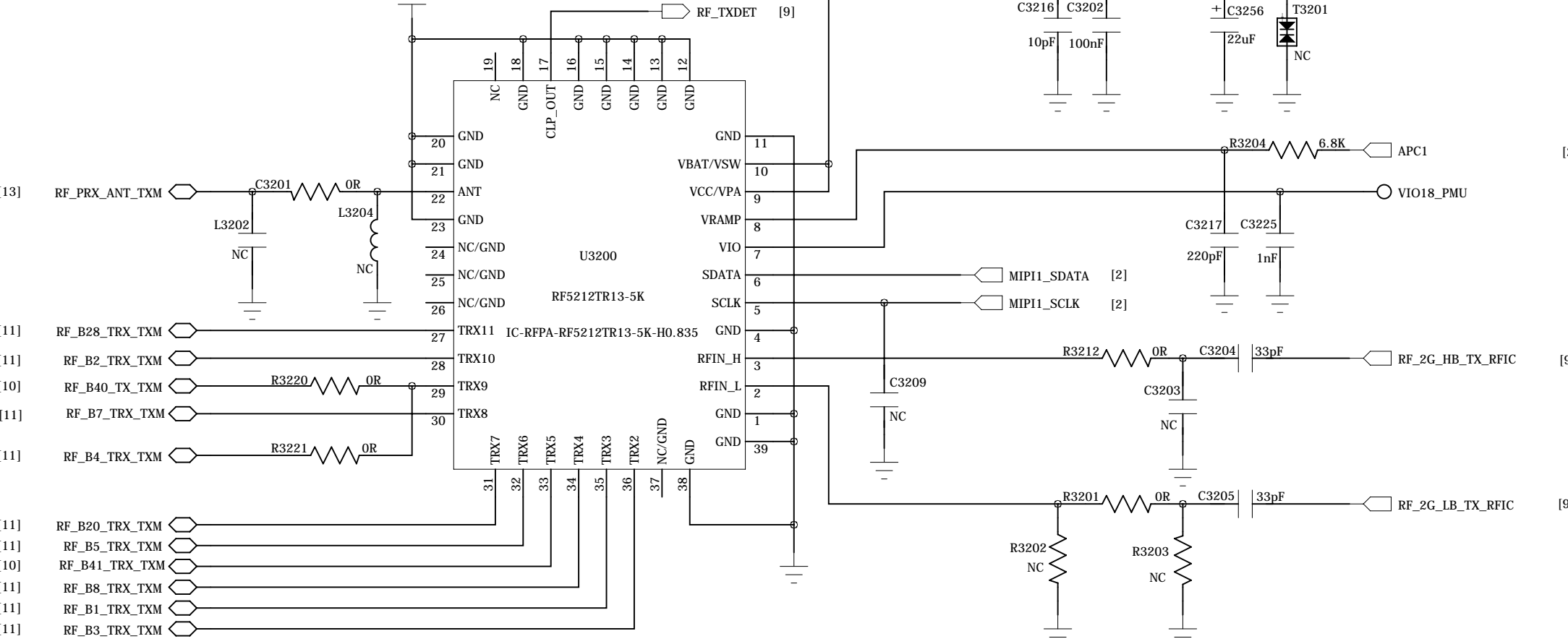

COMPANY: TRANSSION HOLDINGS				MODEL: H693		Modified Date: 2020/6/12	
DRAWN	ZY/DLA	DATED	2019/12/4	TITLE: 32_RF_MT6177M_RF_PRX		VERSION: V1.0	SHEET: 11 OF 22
CHECKED	<CHECKED>	DATED	< >	Confidentiality	CONFIDENTIAL		

RF_MT6177M_RF_DRX

REVISION RECORD			
LTR	ECO NO:	APPROVED:	DATE:

Power domain

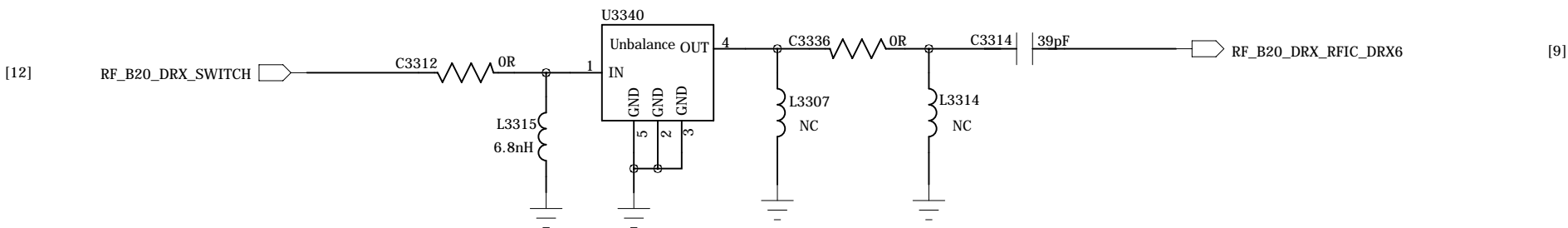
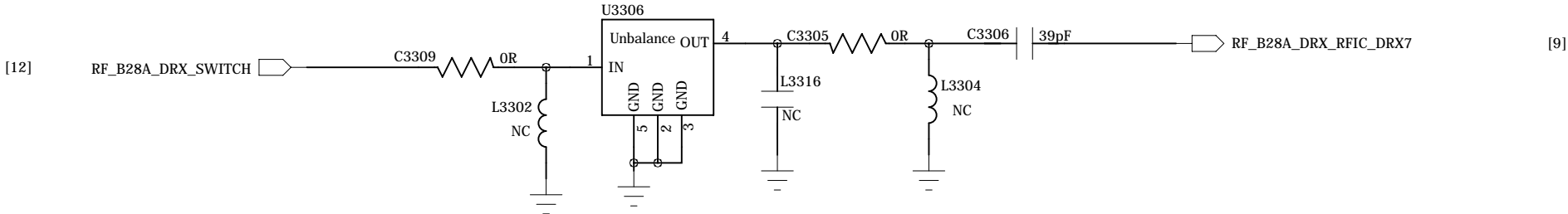
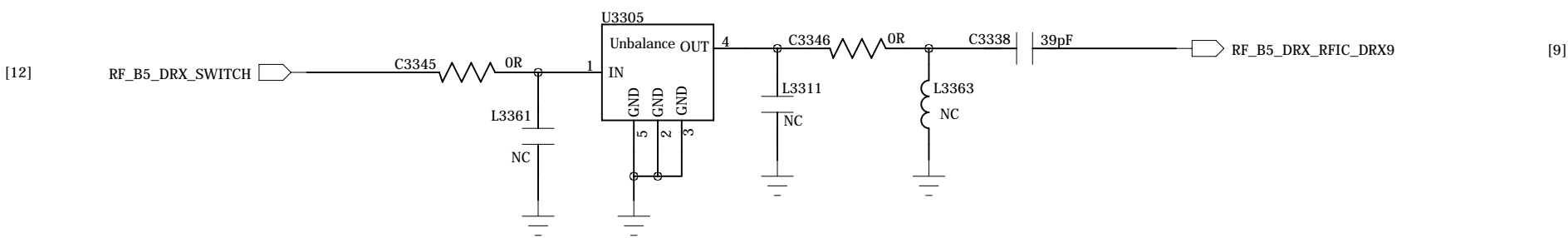
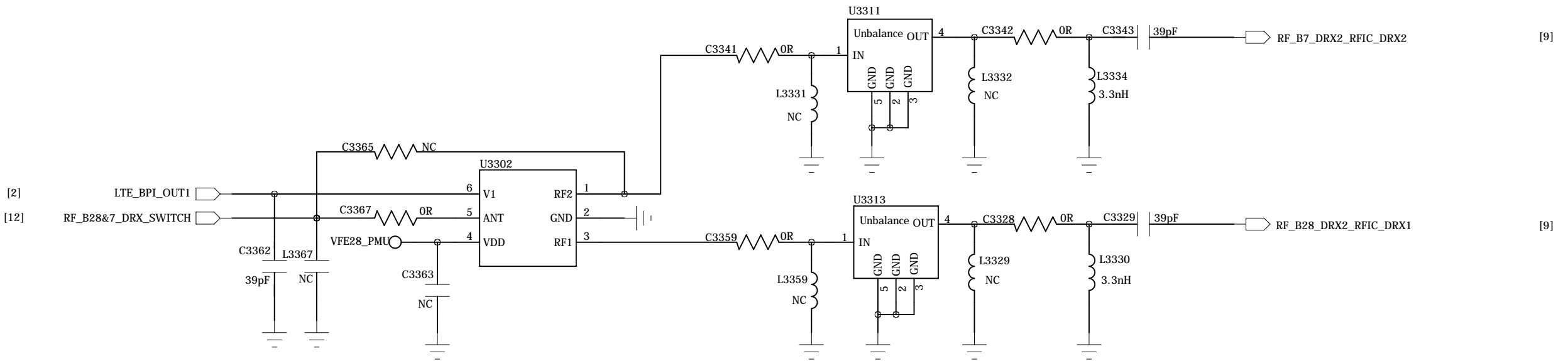
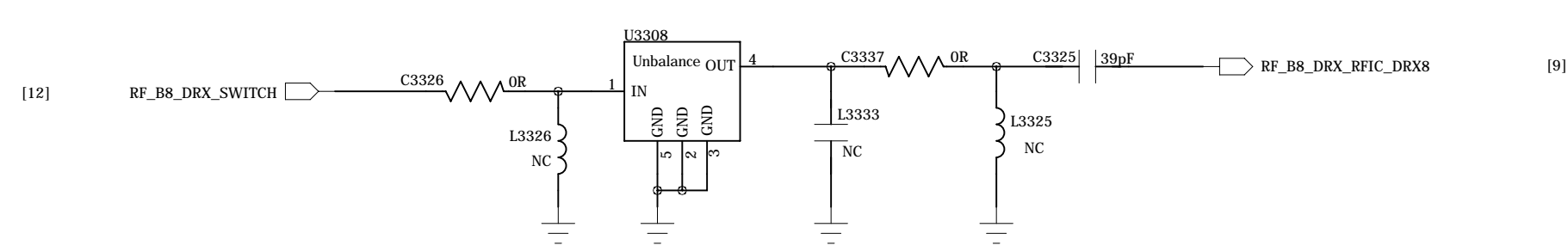
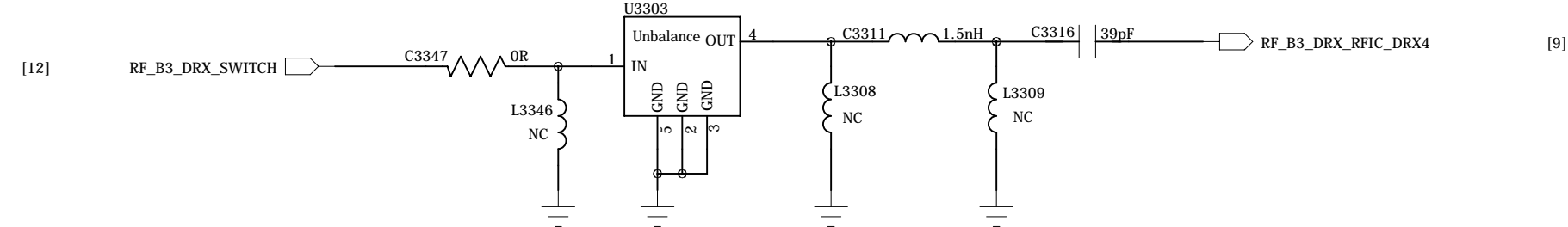
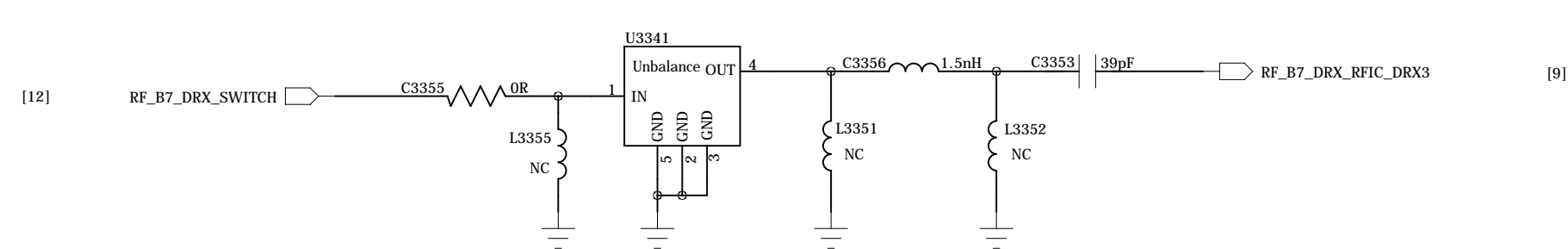
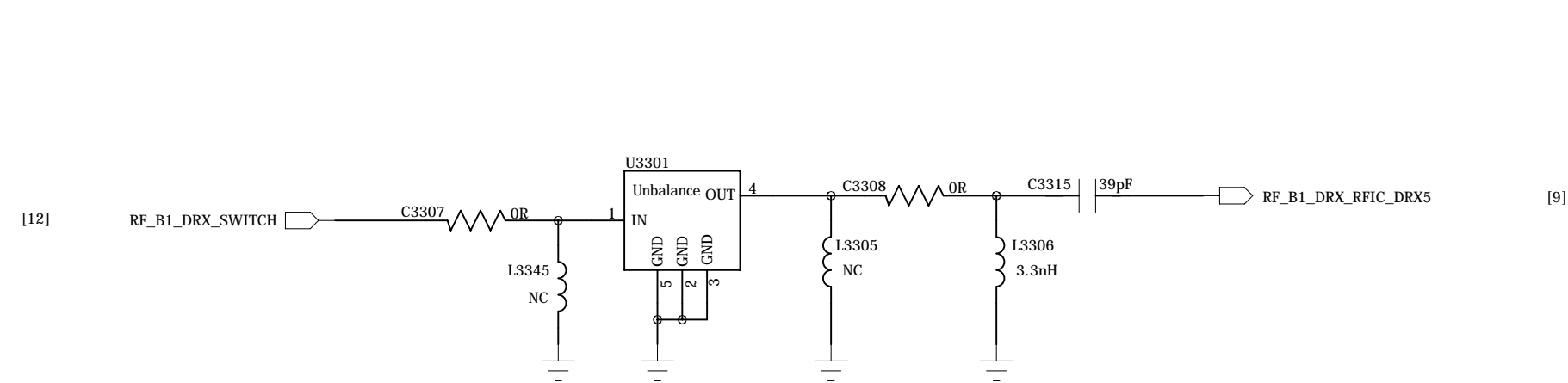
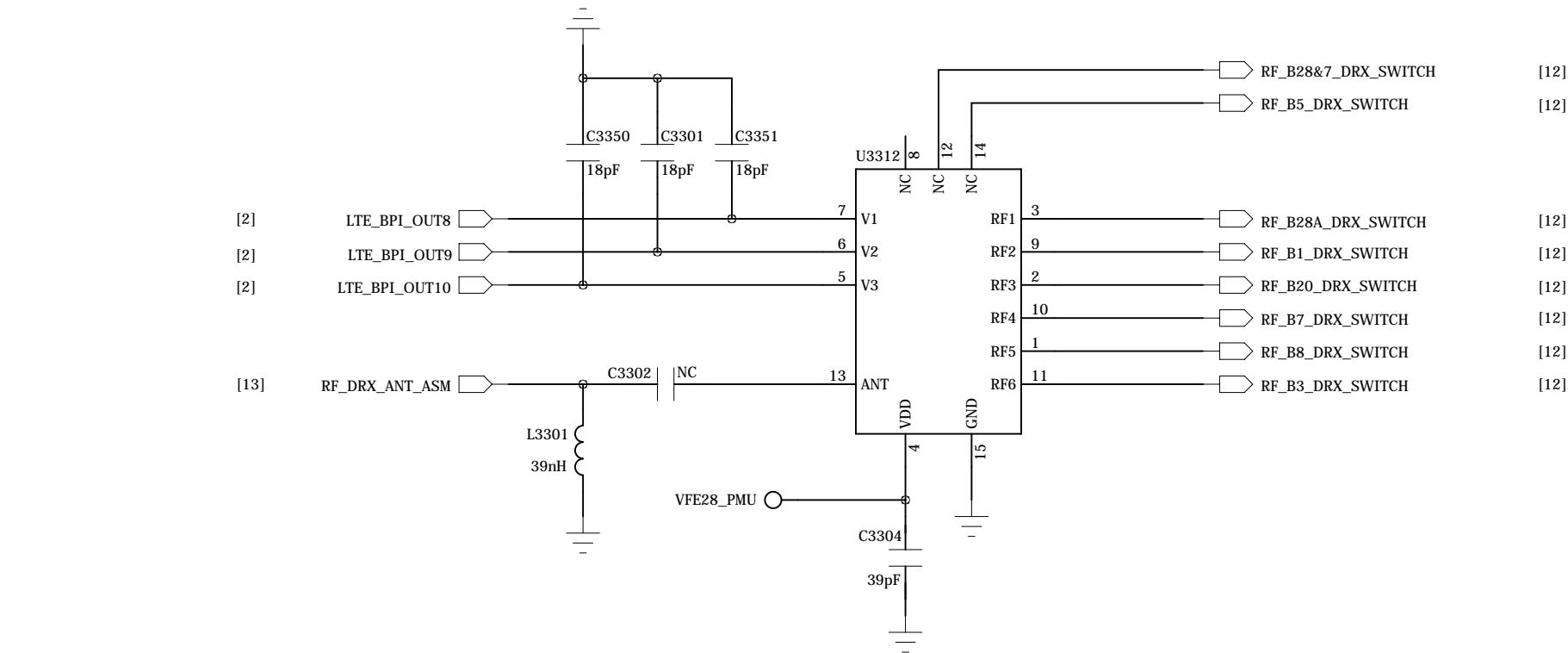
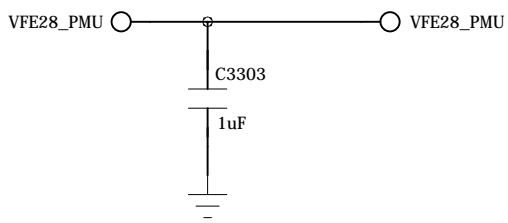

COMPANY: TRANSSION HOLDINGS				MODEL: H693		Modified Date: 2020/6/12	
DRAWN	ZY/DLA	DATED	2019/12/4	TITLE: 33_RF_MT6177M_RF_DRX		VERSION: V1.0	SHEET:12 OF 22
CHECKED	<CHECKED>	DATED	< >	Confidentiality	CONFIDENTIAL		

RF_MT6177M_RF_ANT

ASM_Main

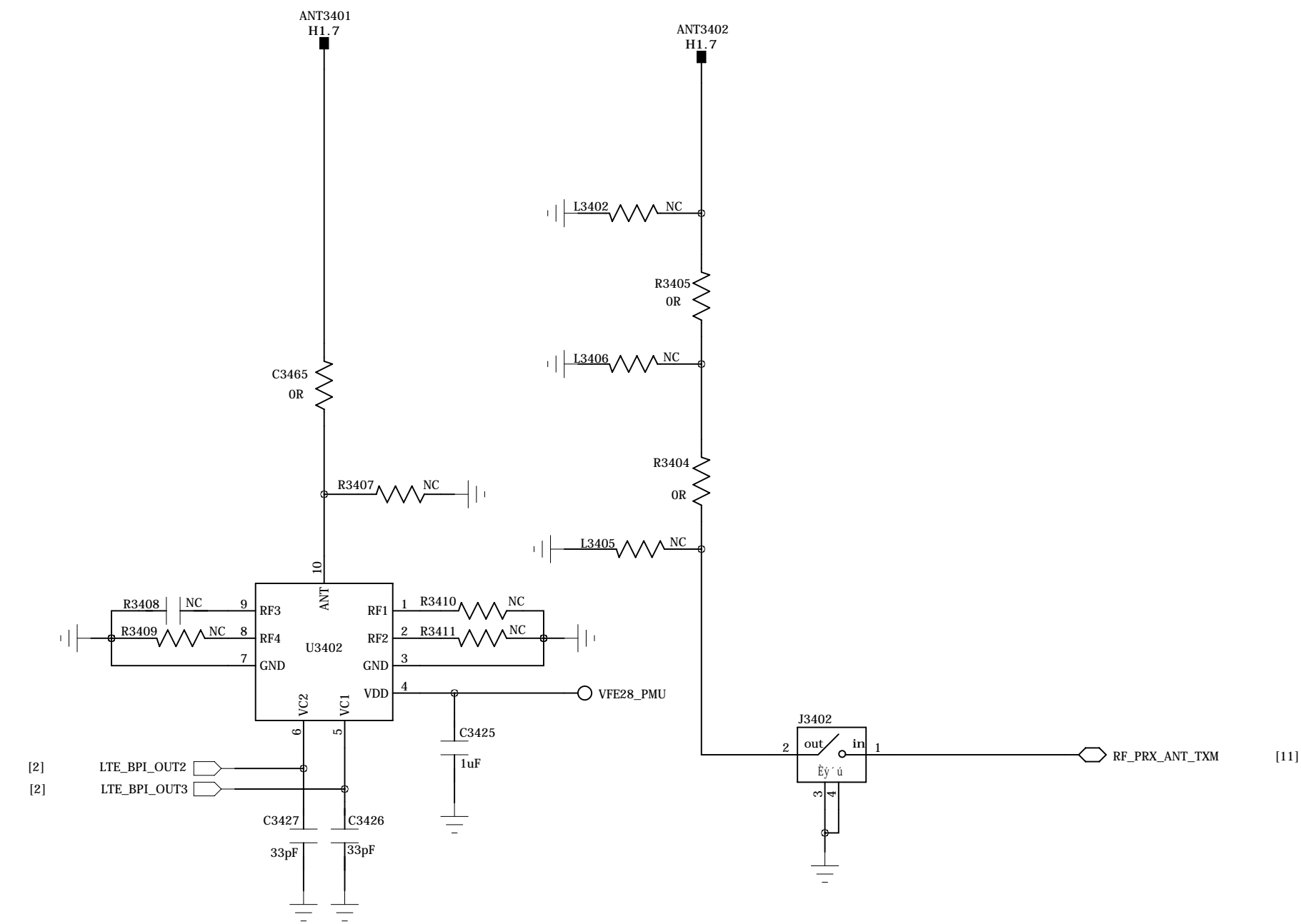

DRX ANT

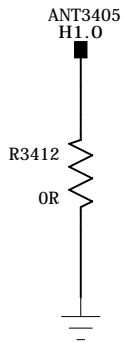
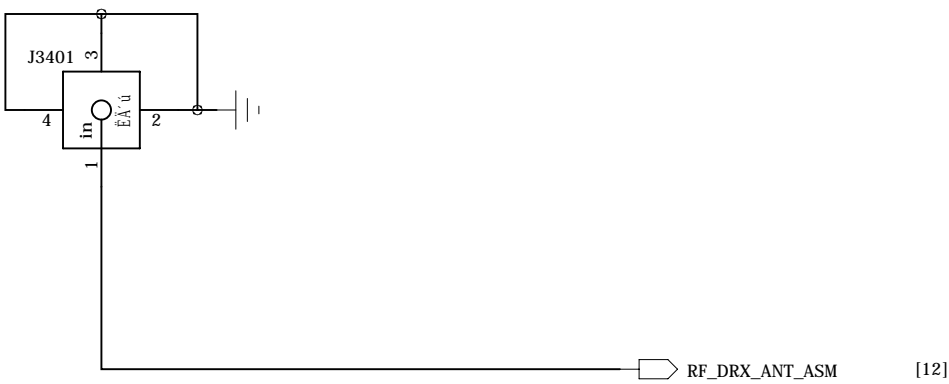

COMPANY: TRANSSION HOLDINGS				MODEL: H693		Modified Date: 2020/6/12	
DRAWN	ZY/DLA	DATED	2019/12/4	TITLE: 34_RF_ANT_CONTROLLER		VERSION: V1.0	SHEET:13 OF 22
CHECKED	<CHECKED>	DATED	< >	Confidentiality	CONFIDENTIAL		

MEMORY_eMCP_LPDDR4X

REVISION RECORD			
LTR	ECO NO:	APPROVED:	DATE:

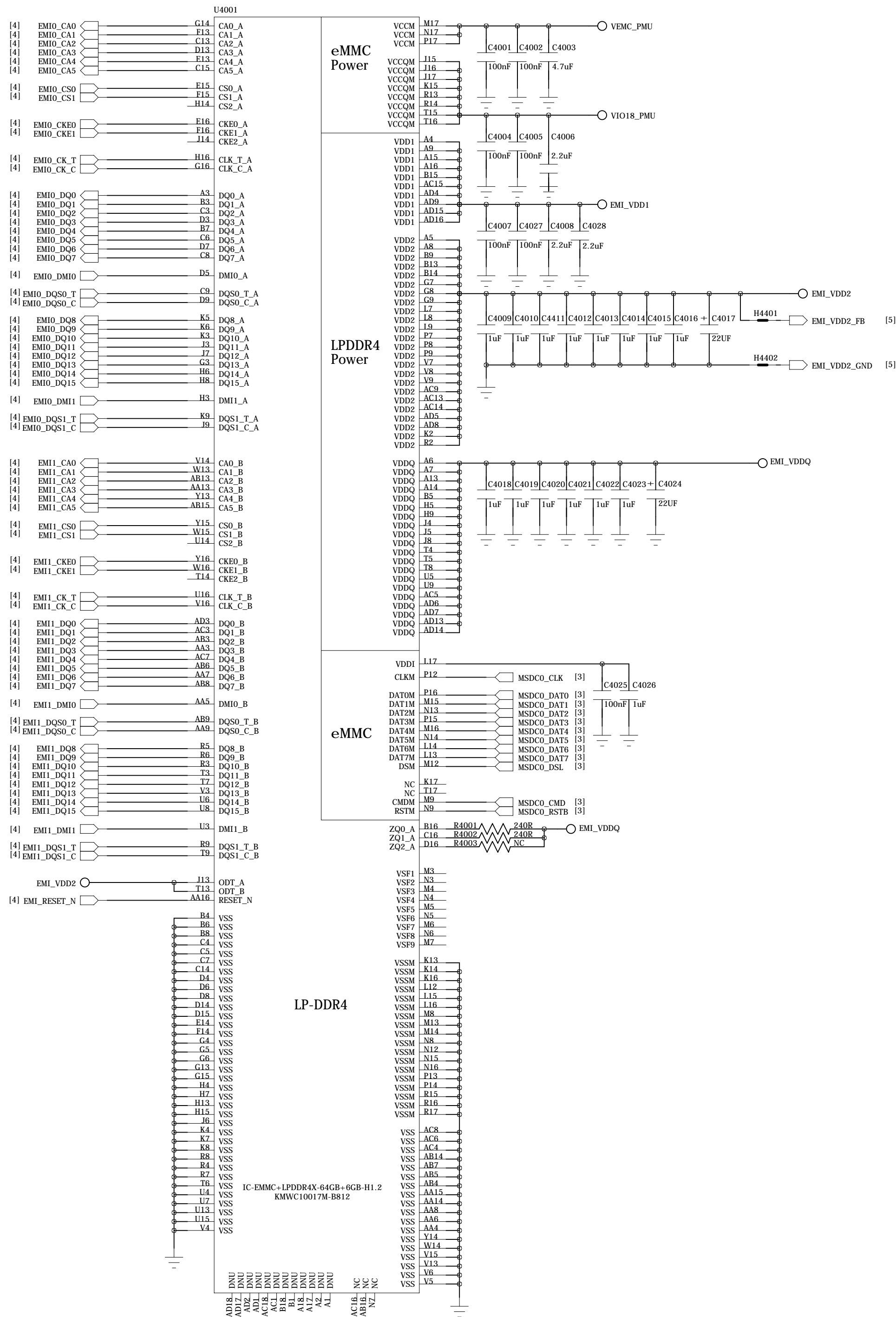

COMPANY: TRANSSION HOLDINGS				MODEL: H693		Modified Date: 2020/6/12	
DRAWN	ZY/DLA	DATED	2019/12/4	TITLE: <40_MEMORY_EMMC_LPDDR3>		VERSION: V1.0	SHEET: 14 OF 22
CHECKED	<CHECKED>	DATED	< >				

CONNECTIVITY_MT6631

REVISION RECORD			
LTR	ECO NO:	APPROVED:	DATE:

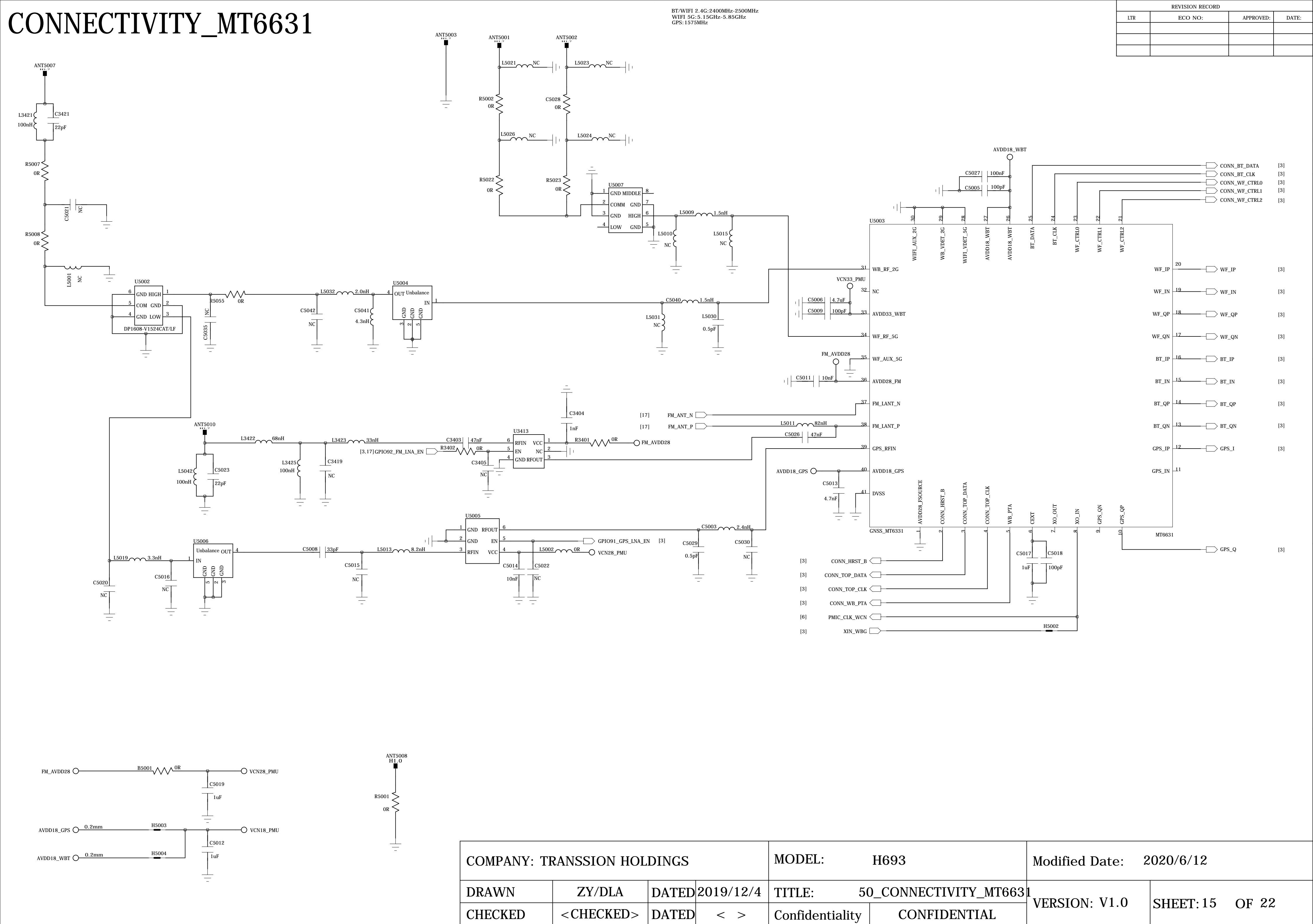

COMPANY: TRANSSION HOLDINGS				MODEL: H693		Modified Date: 2020/6/12	
DRAWN	ZY/DLA	DATED	2019/12/4	TITLE: 50_CONNECTIVITY_MT6631		VERSION: V1.0	SHEET: 15 OF 22
CHECKED	<CHECKED>	DATED	< >	Confidentiality	CONFIDENTIAL		

PERI_AUDIO_IO

Audio PA

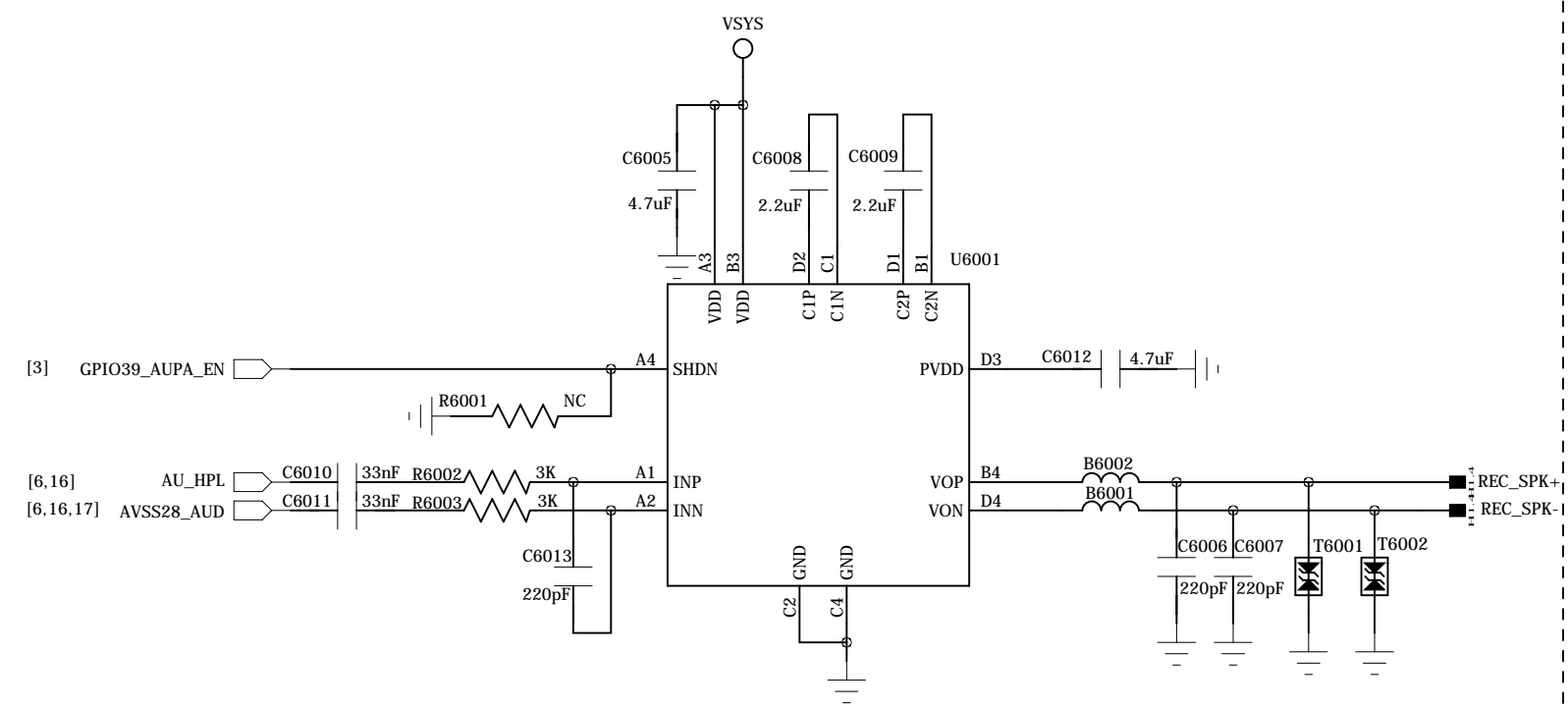

SUB MIC

Receiver

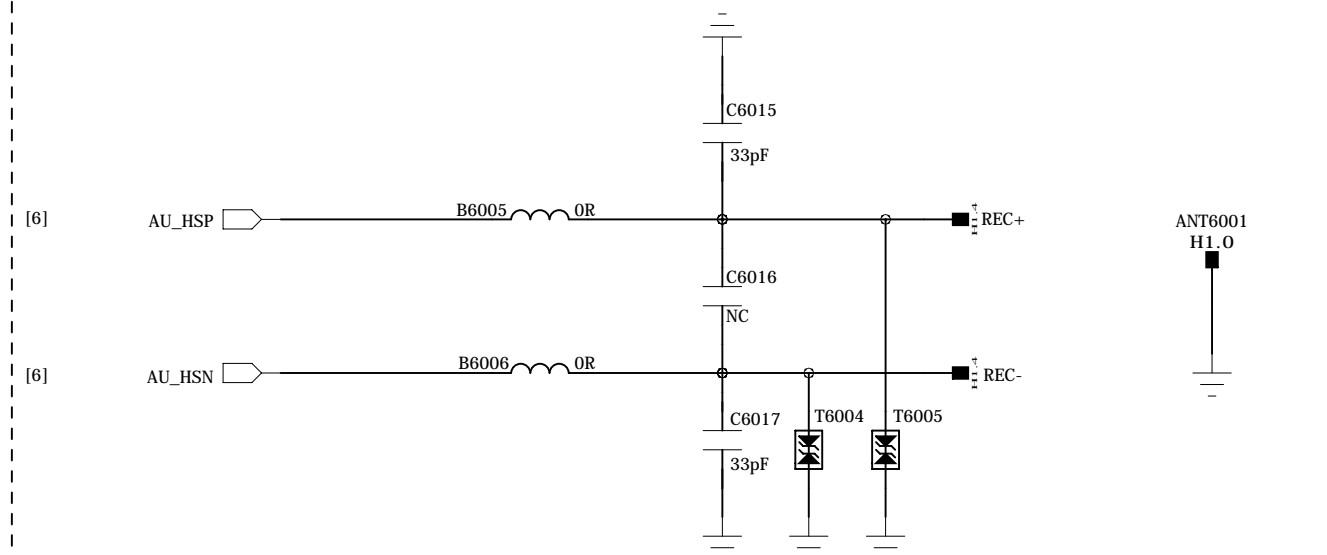

Audio PA

MAIN MIC

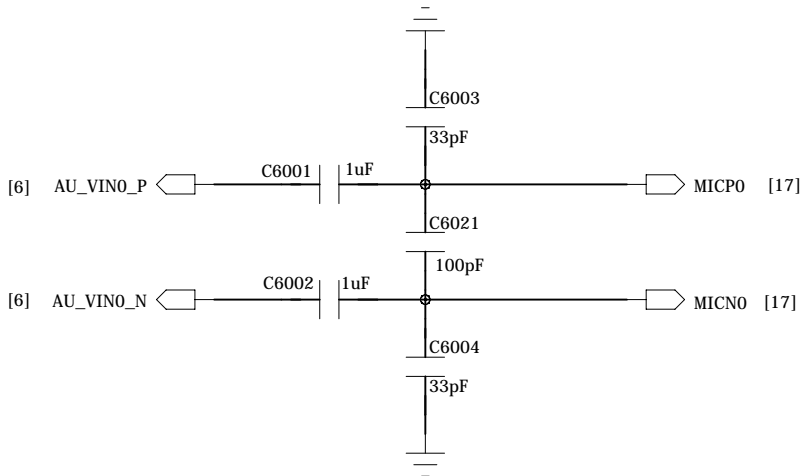

Earphone MICPHONE

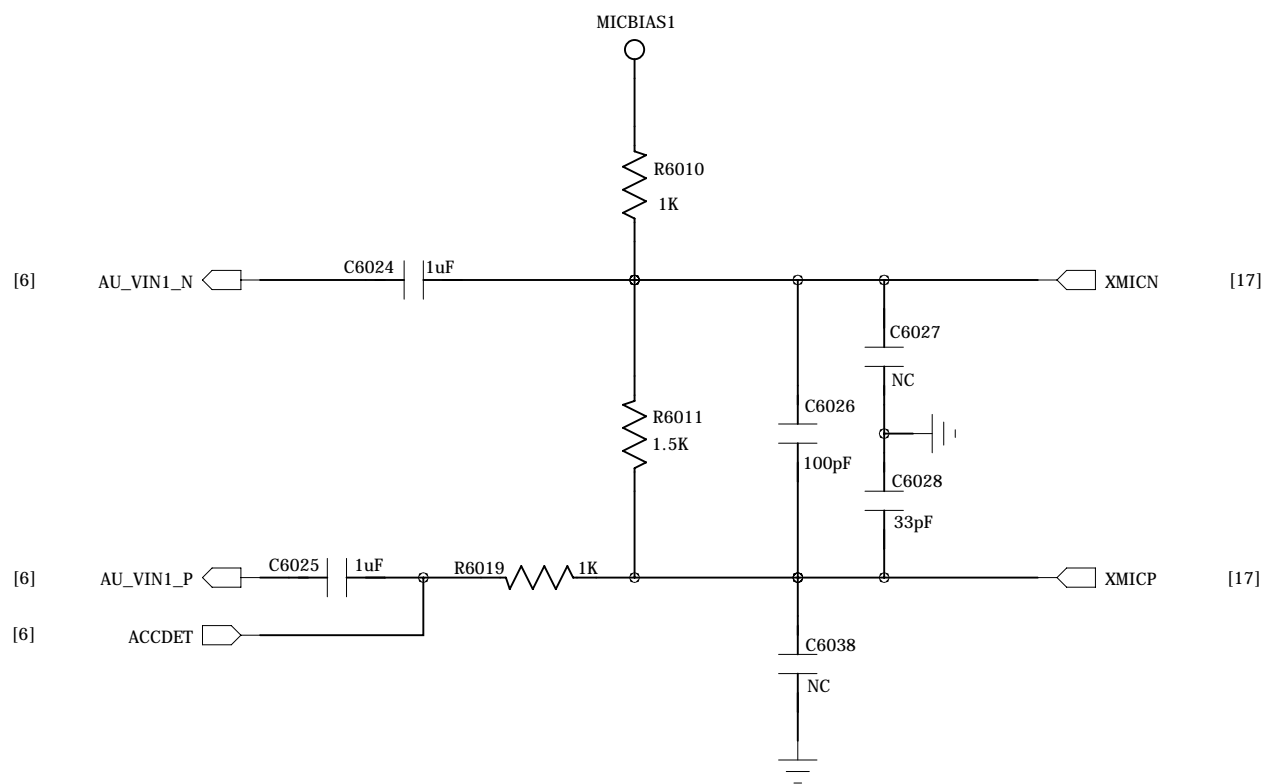

Earphone Receiver

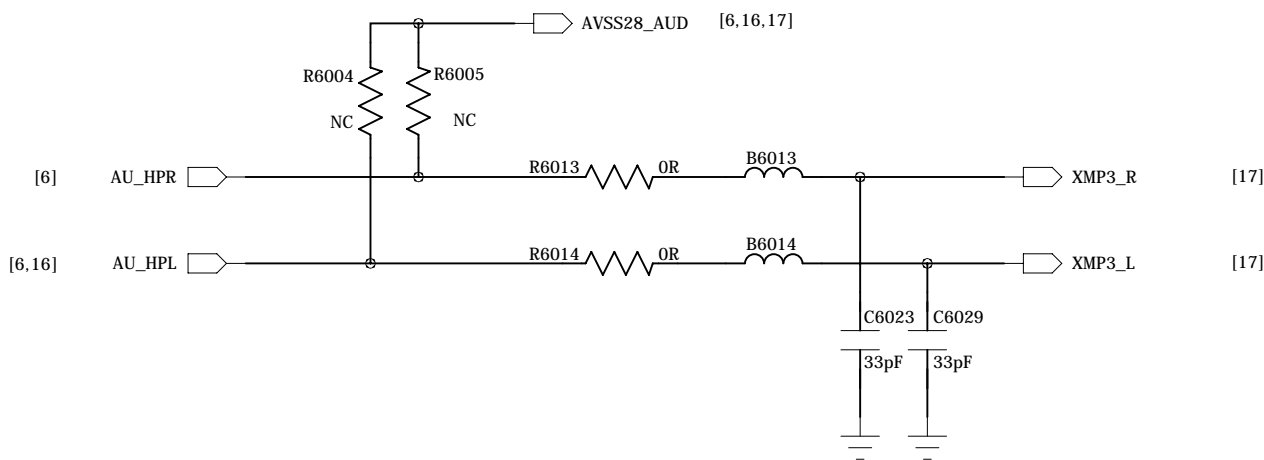

COMPANY: TRANSSION HOLDINGS				MODEL: H693		Modified Date: 2020/6/12	
DRAWN	ZY/DLA	DATED	2019/12/4	TITLE: 60_PERI_AUDIO		VERSION: V1.0	SHEET: 16 OF 22
CHECKED	<CHECKED>	DATED	< >	Confidentiality	CONFIDENTIAL		

REVISION RECORD			
LTR	ECO NO:	APPROVED:	DATE:

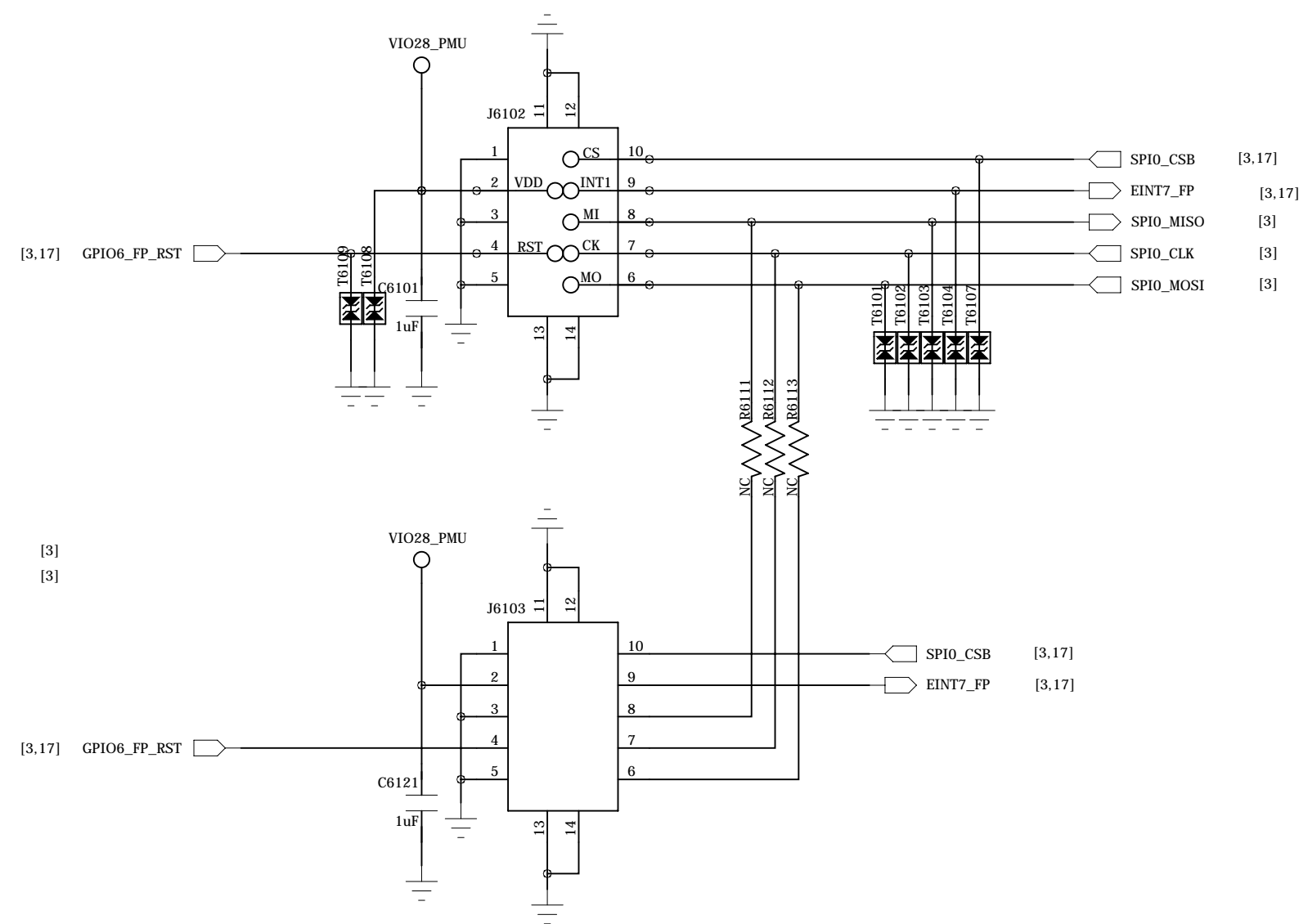

COMPANY: TRANSSION HOLDINGS				MODEL: H693		Modified Date: 2020/6/12	
DRAWN	ZY/DLA	DATED	2019/12/4	TITLE: 61_PERI_LCM_CTP_FP		VERSION: V1.0	SHEET:17 OF 22
CHECKED	<CHECKED>	DATED	< >	Confidentiality	CONFIDENTIAL		

PERI_CAMERA

REVISION RECORD			
LTR	ECO NO:	APPROVED:	DATE:

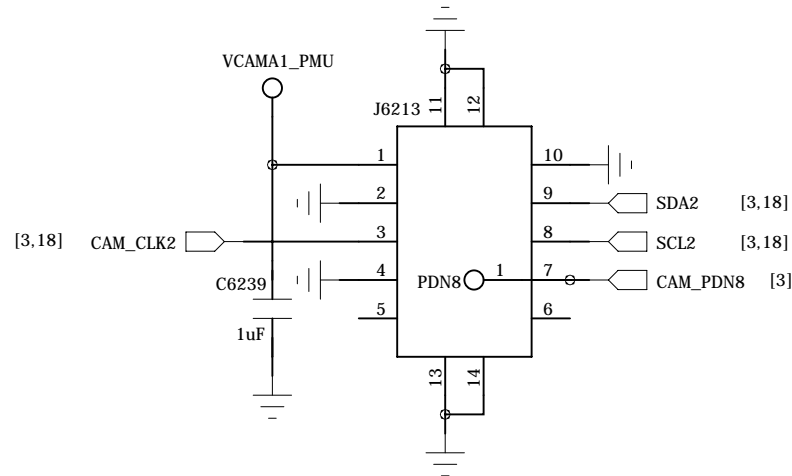
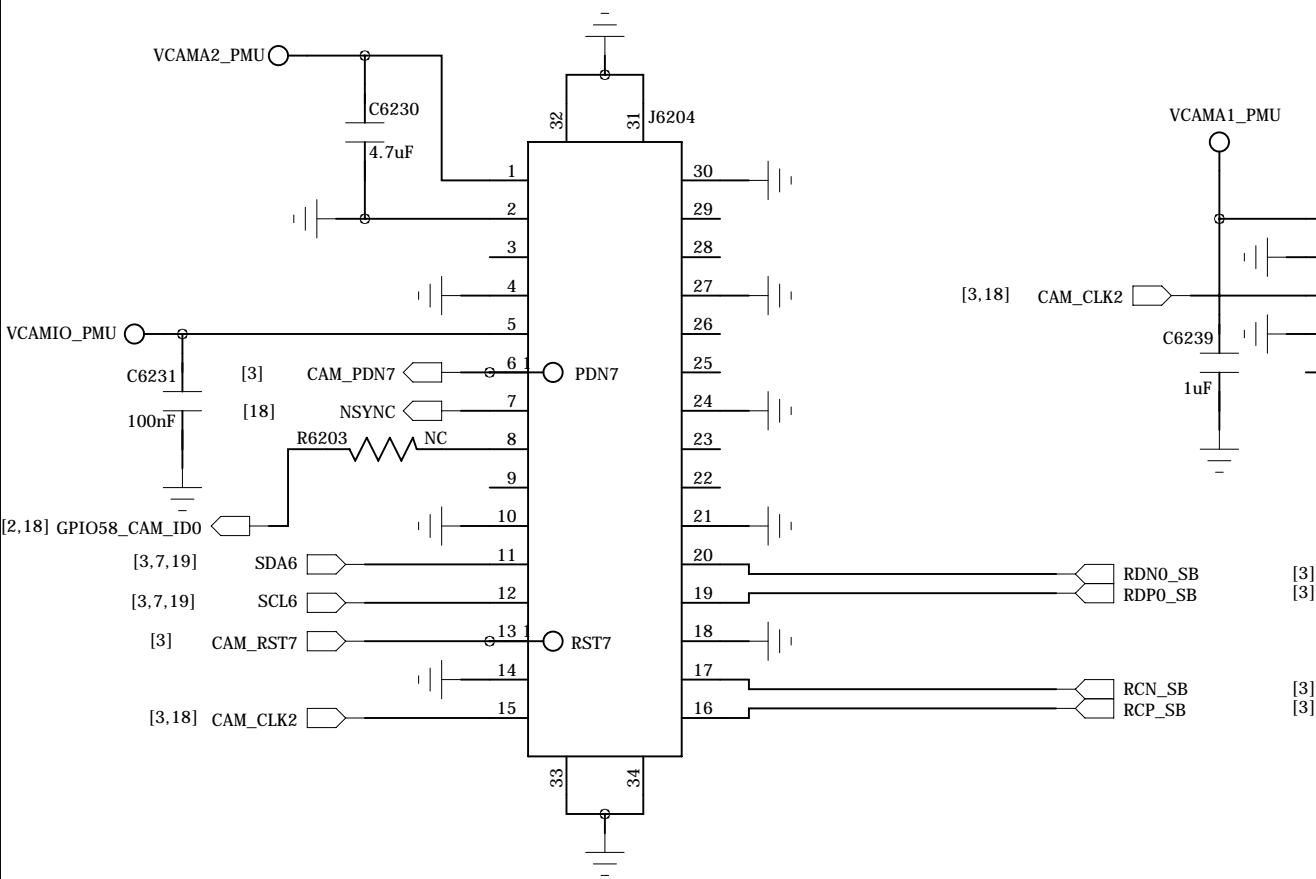
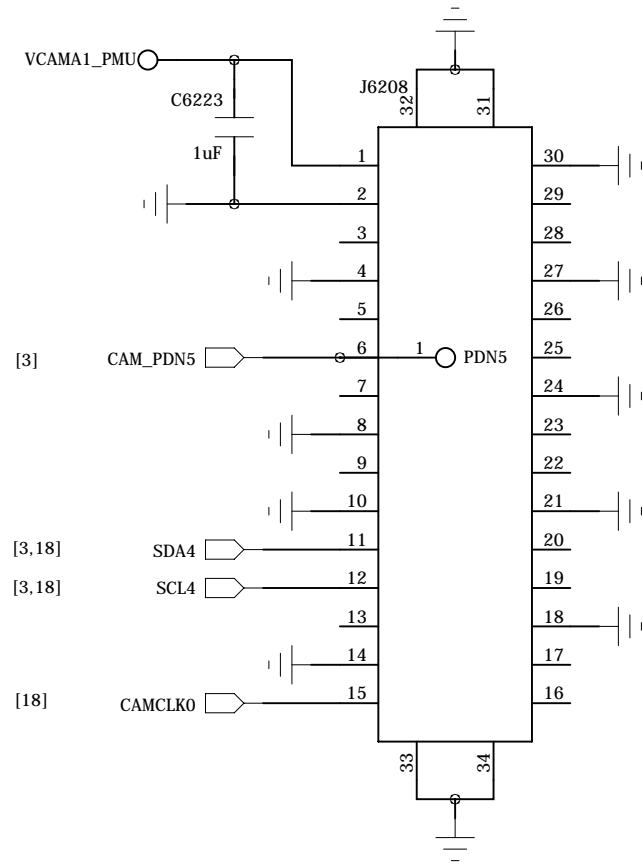
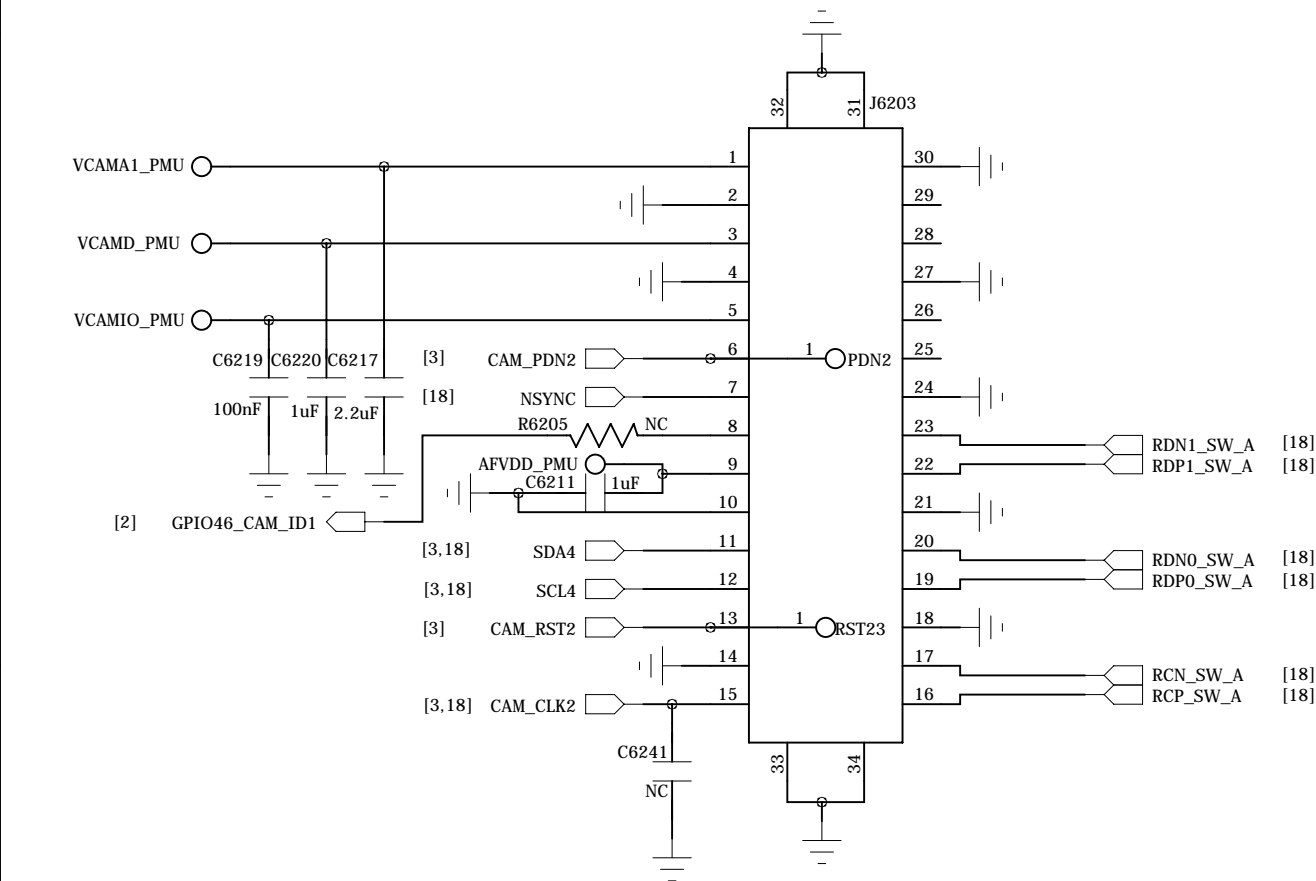
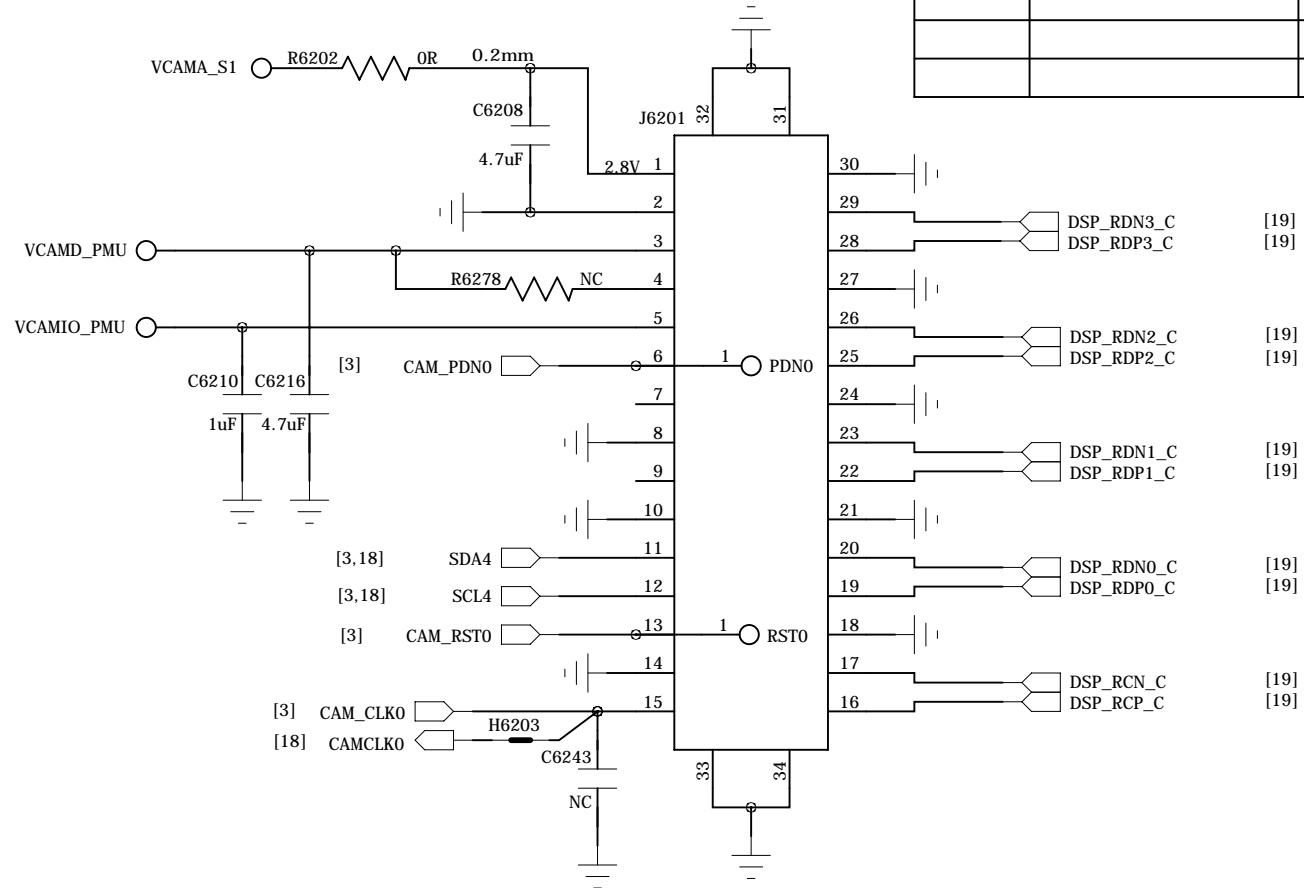
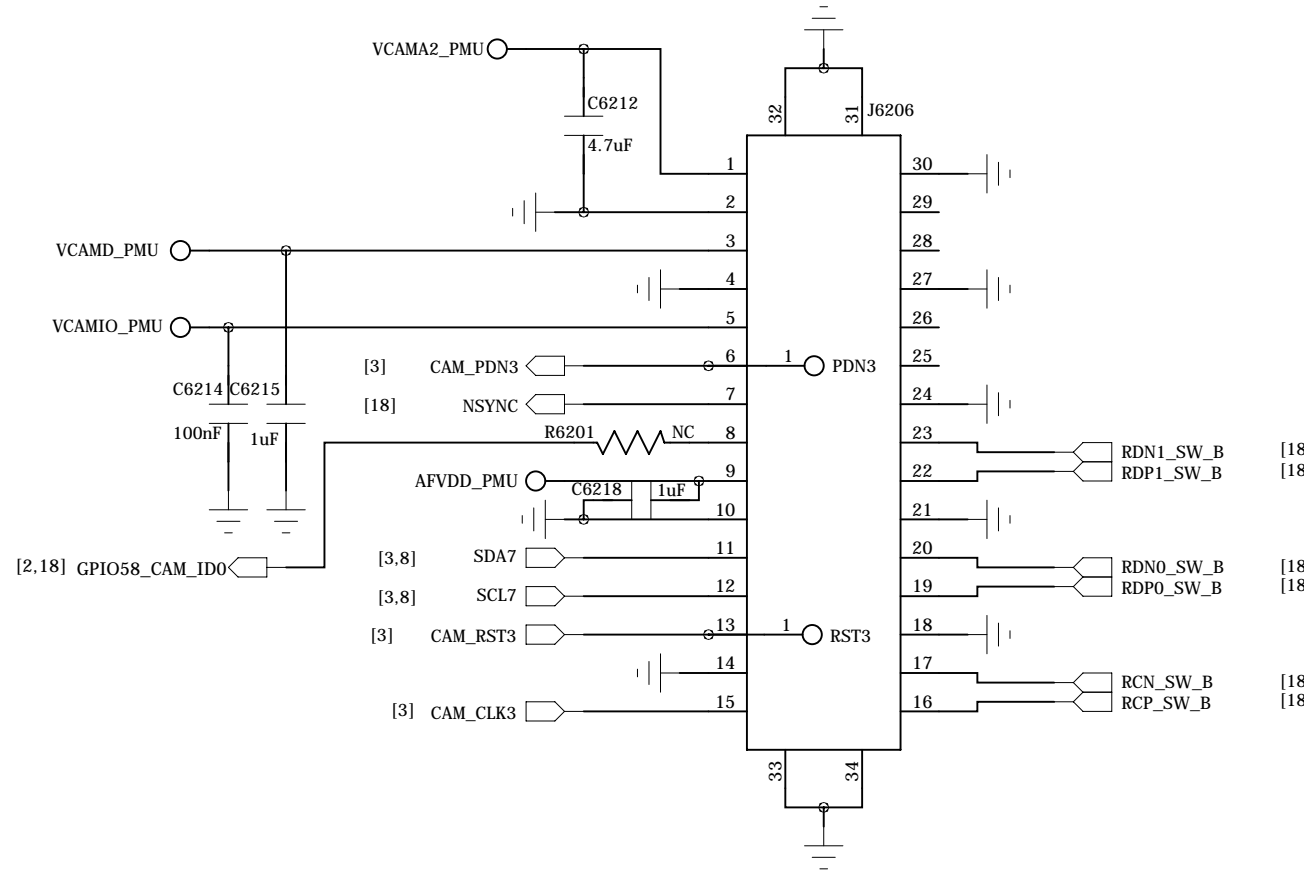
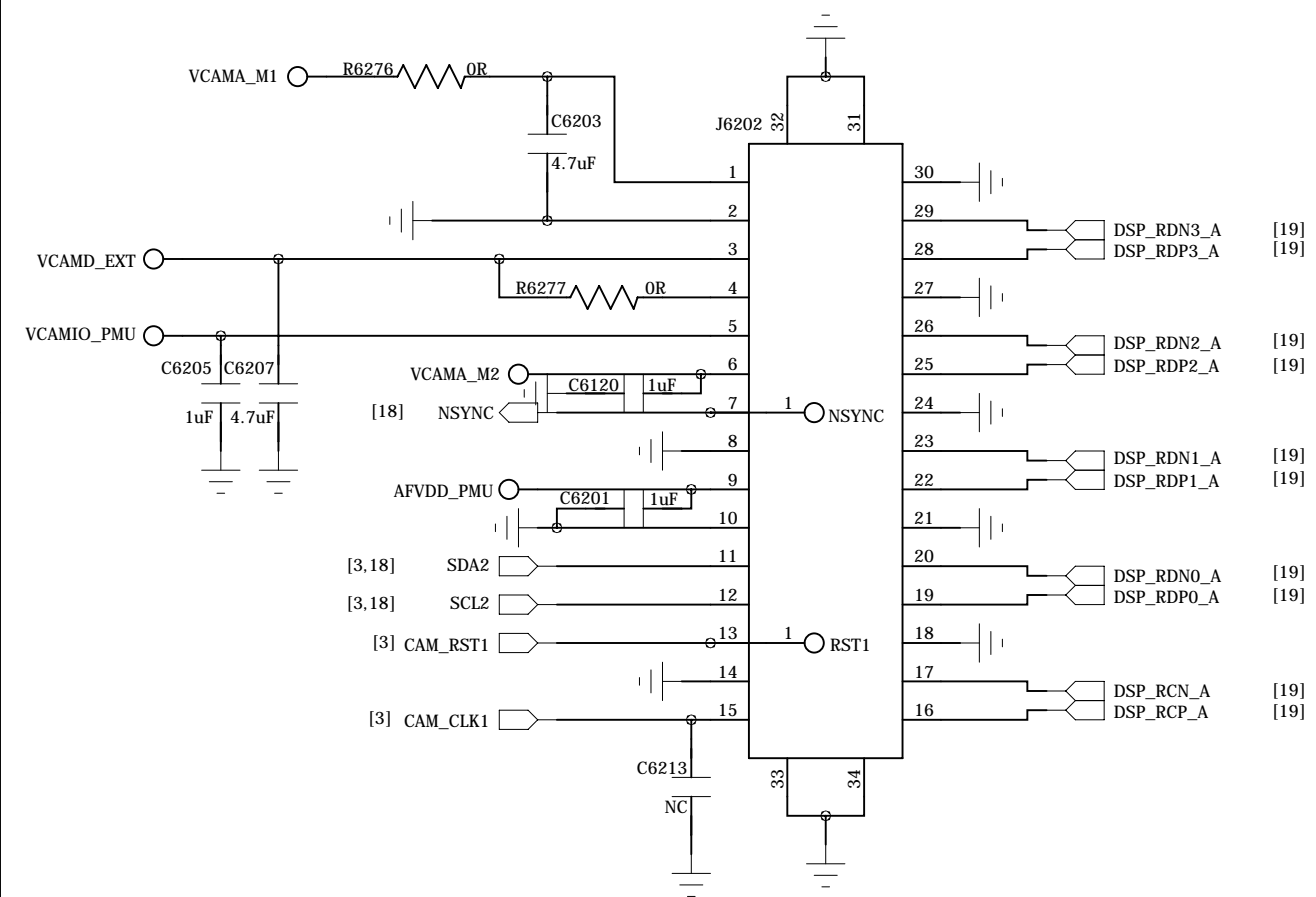

MIPI SWITCH

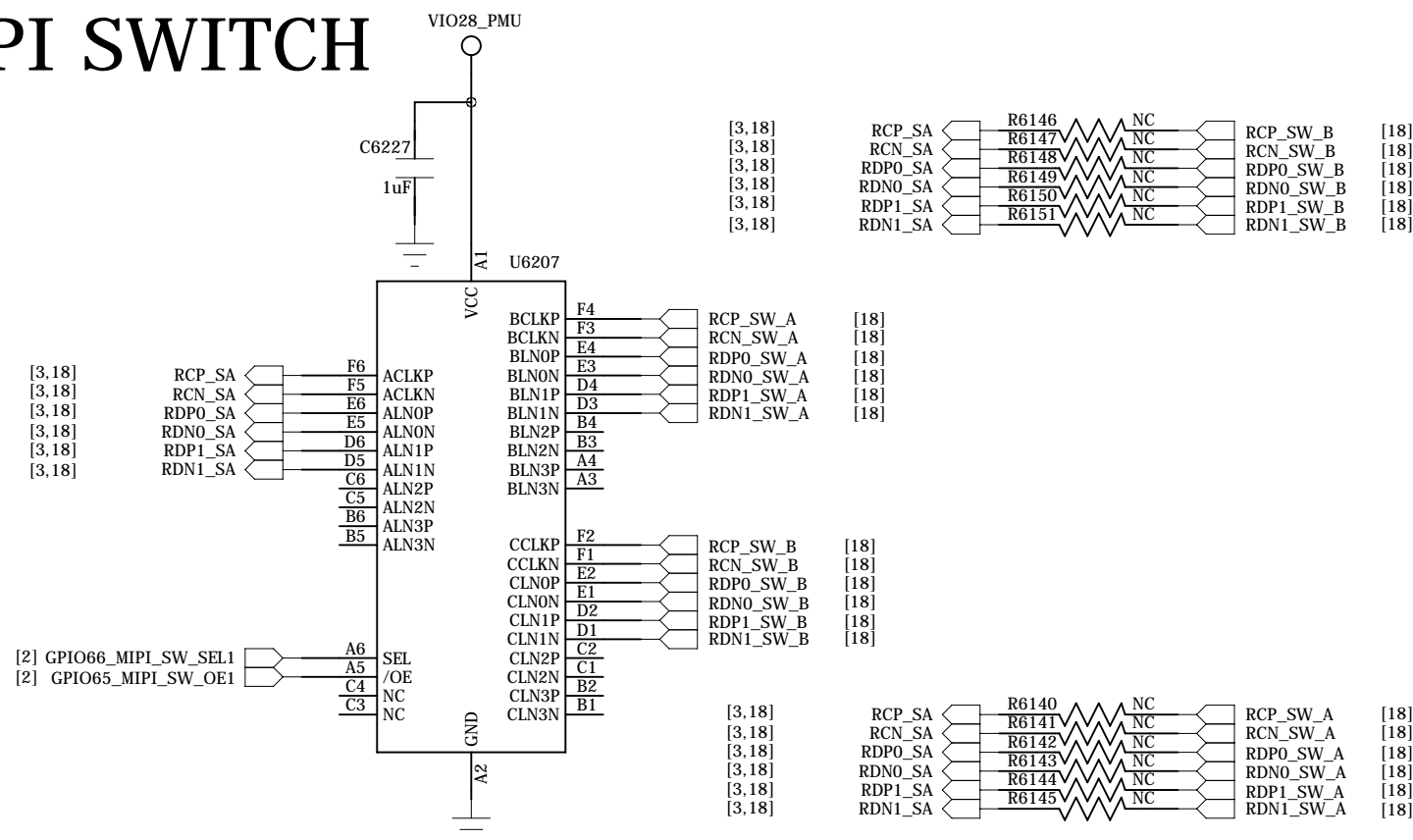

COMPANY: TRANSSION HOLDINGS				MODEL: H693		Modified Date: 2020/6/12	
DRAWN	ZY/DLA	DATED	2019/12/4	TITLE: 62_PERI_CAMERA		VERSION: V1.0	SHEET:18 OF 22
CHECKED	<CHECKED>	DATED	< >	Confidentiality	CONFIDENTIAL		

PERI_CAMERA_DSP

REVISION RECORD			
LTR	ECO NO:	APPROVED:	DATE:

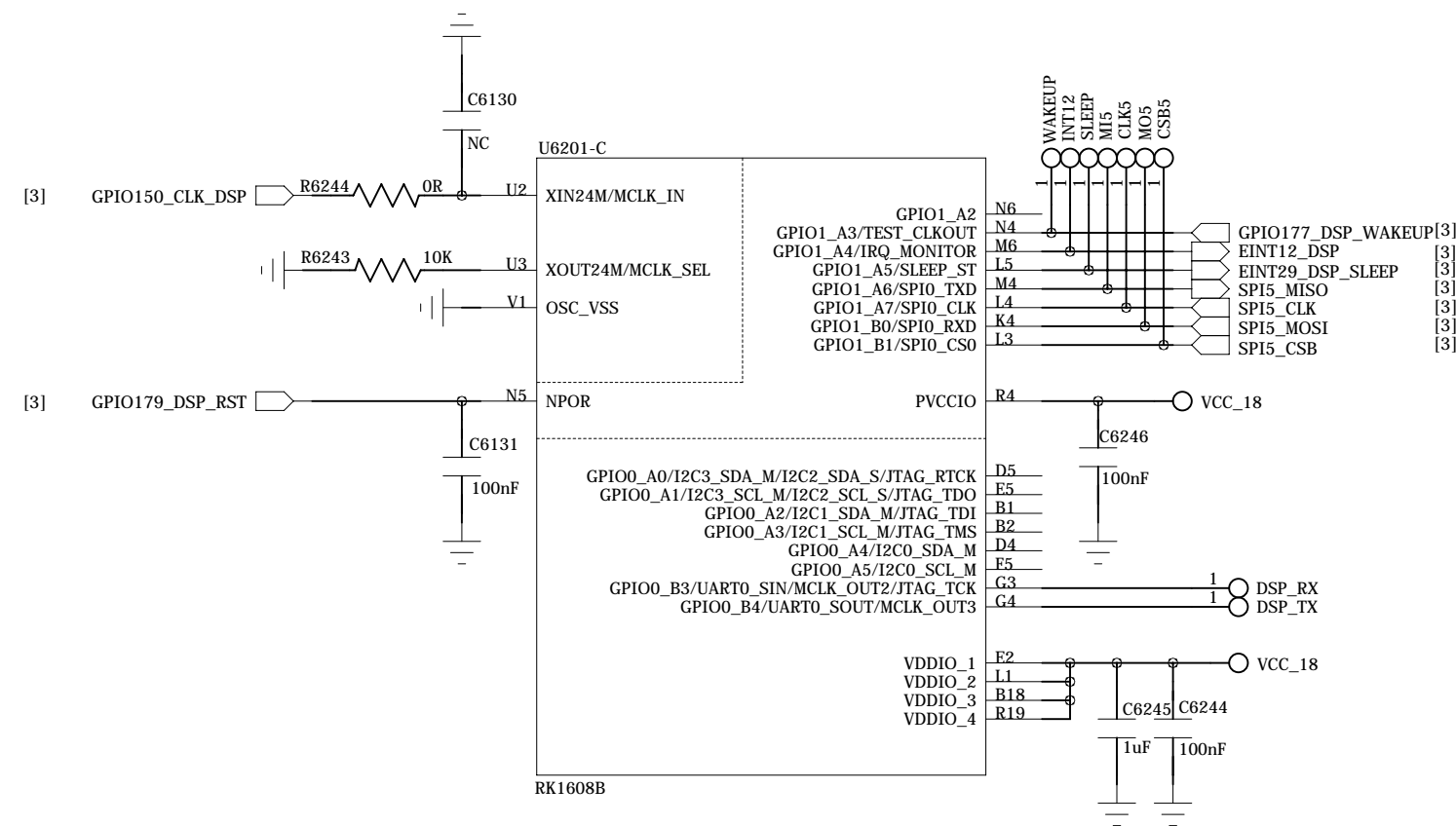
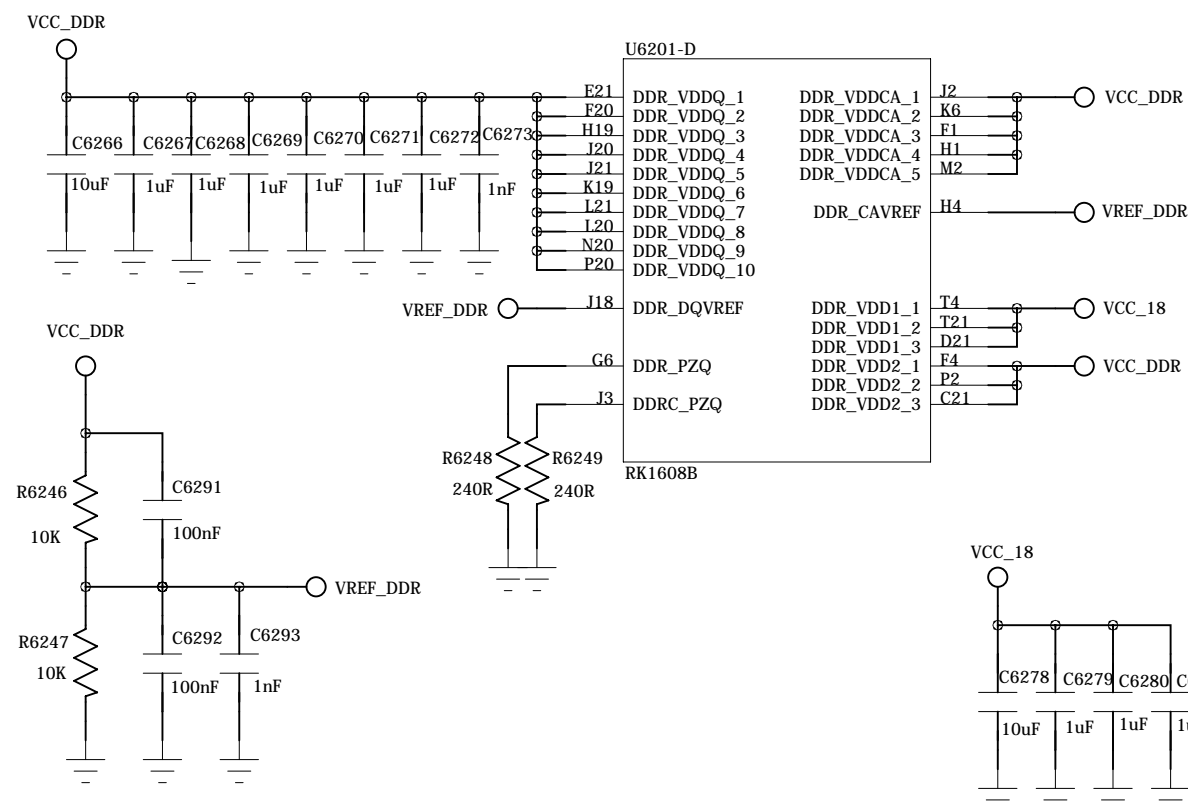
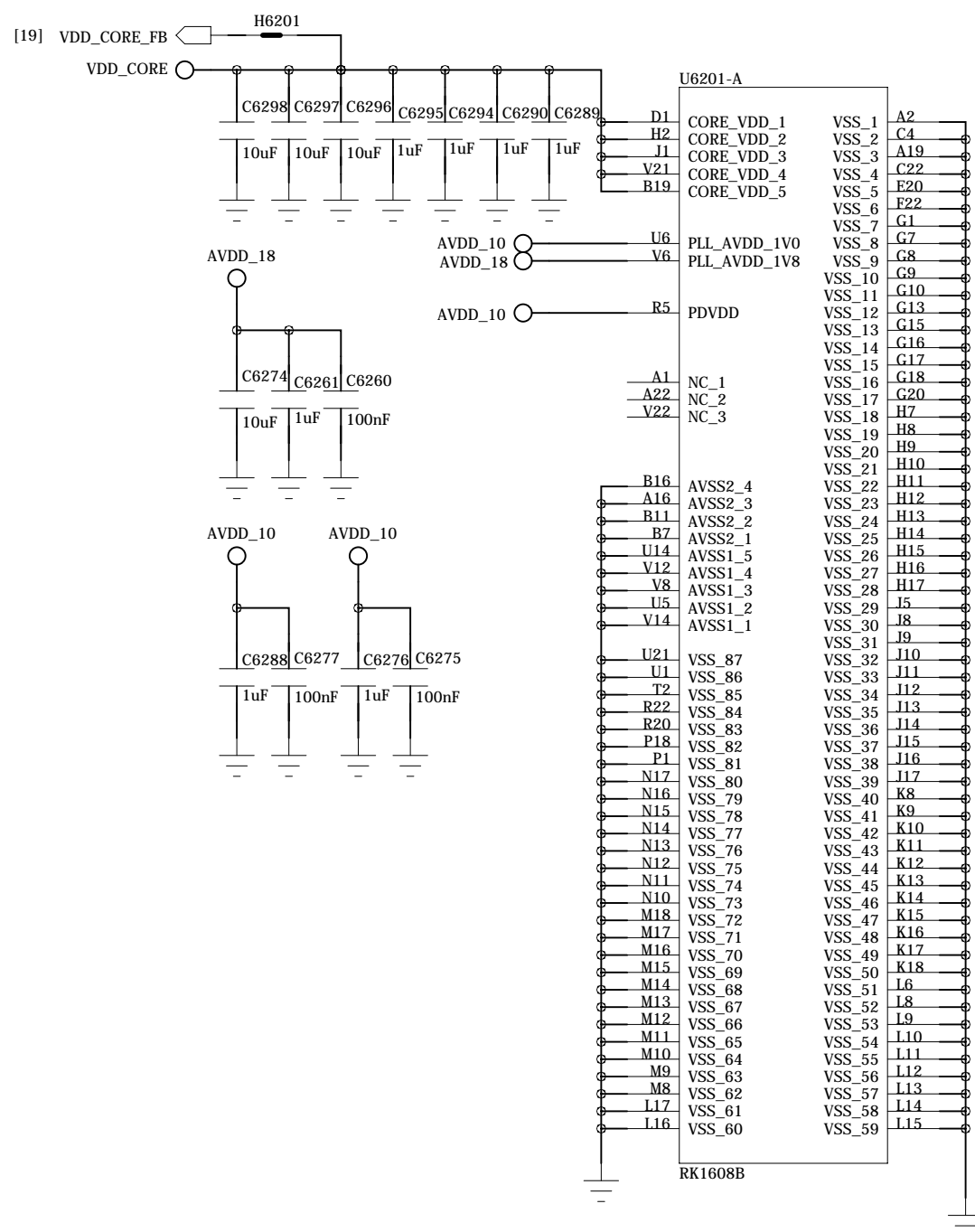
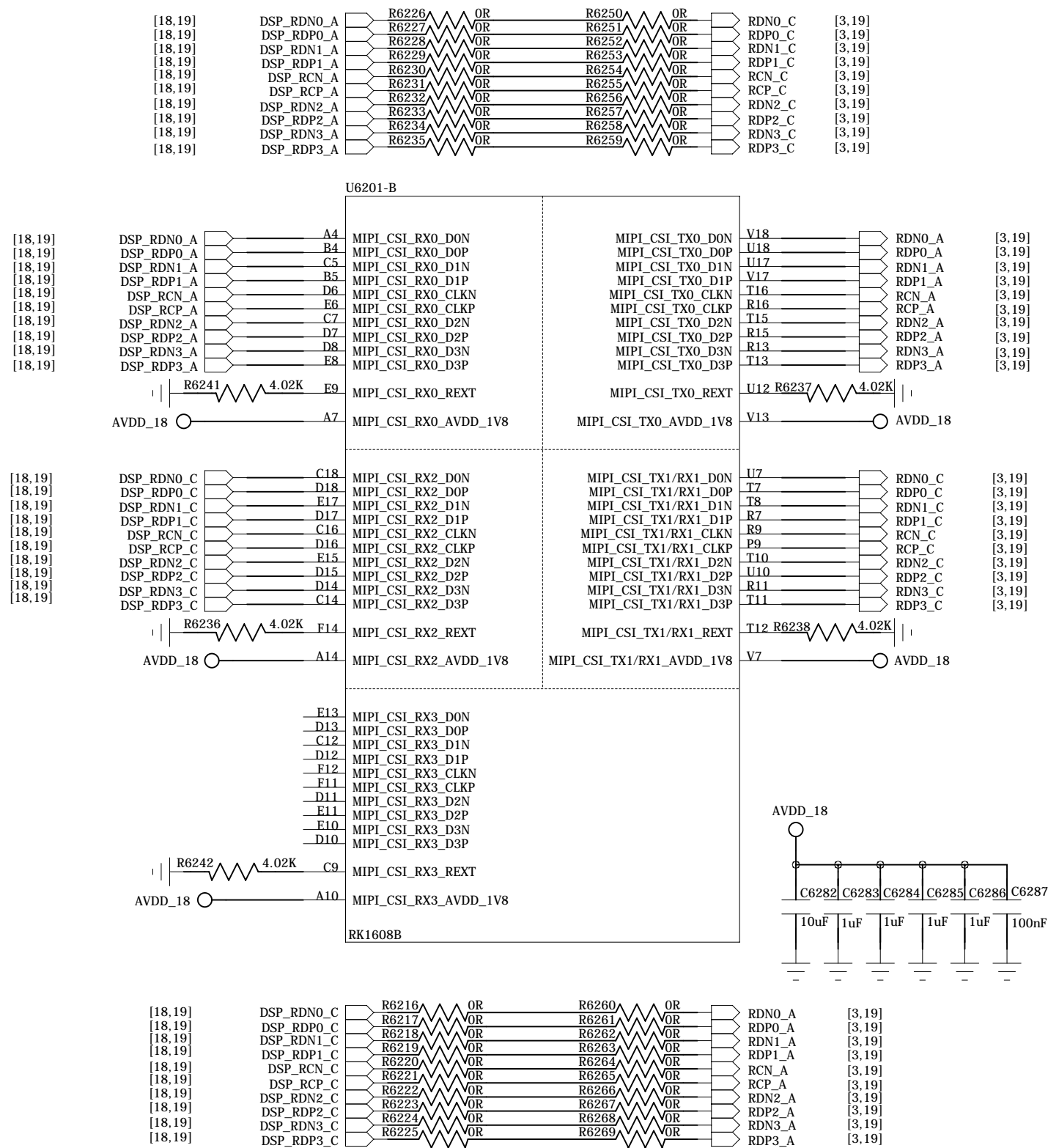
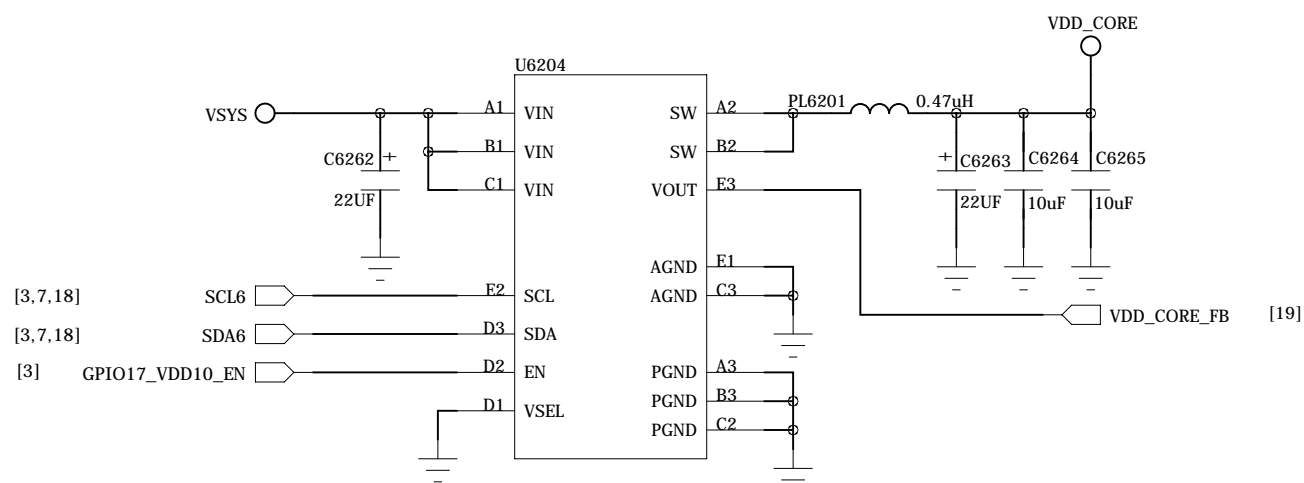
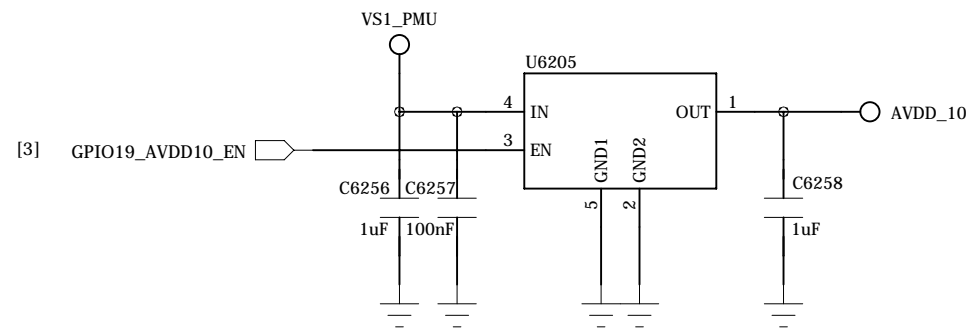
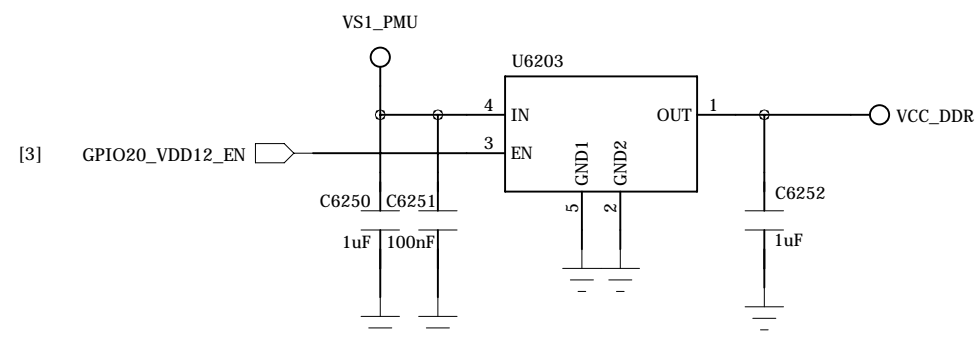
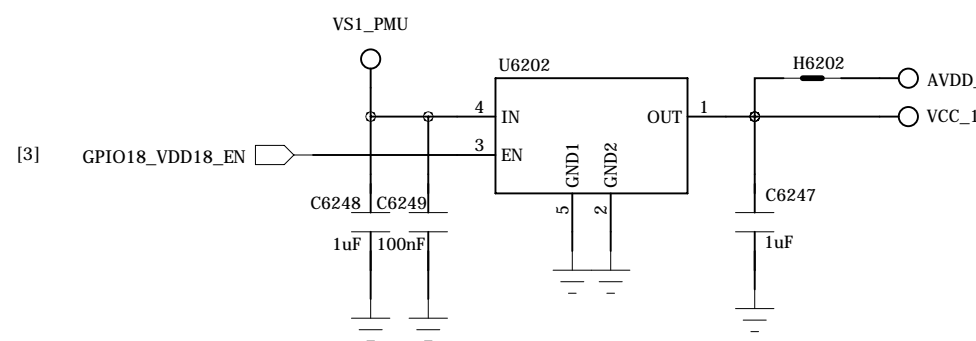

COMPANY: TRANSSION HOLDINGS				MODEL: H693		Modified Date: 2020/6/12	
DRAWN	ZY/DLA	DATED	2019/12/4	TITLE: 62_PERI_CAMERA_DSP		VERSION: V1.0	SHEET:19 OF 22
CHECKED	<CHECKED>	DATED	< >	Confidentiality	CONFIDENTIAL		

PERI_SENSORS

REVISION RECORD			
LTR	ECO NO:	APPROVED:	DATE:

G-Sensor + Gyro Sensor

Thermistor to sense AP temperature

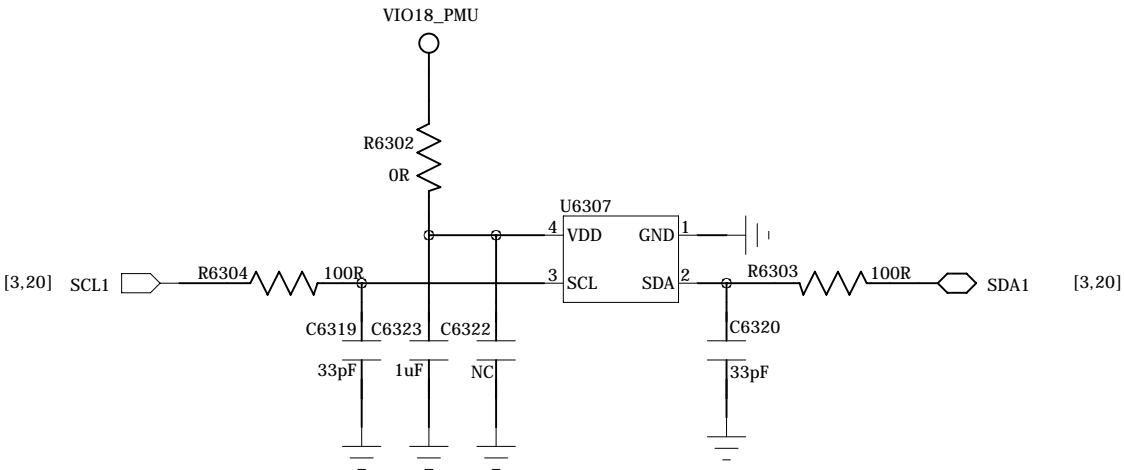
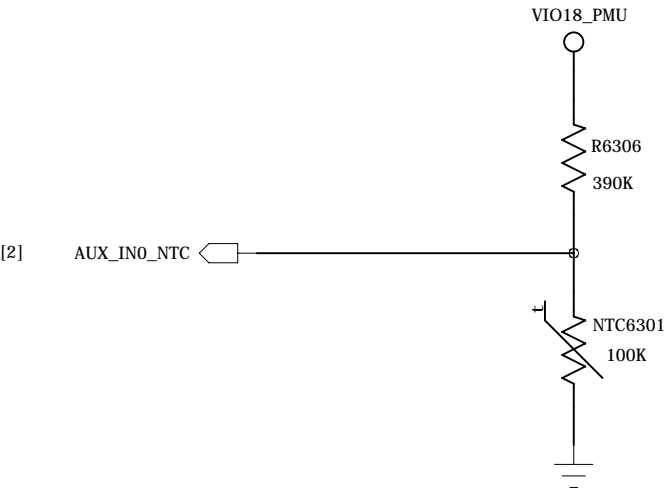
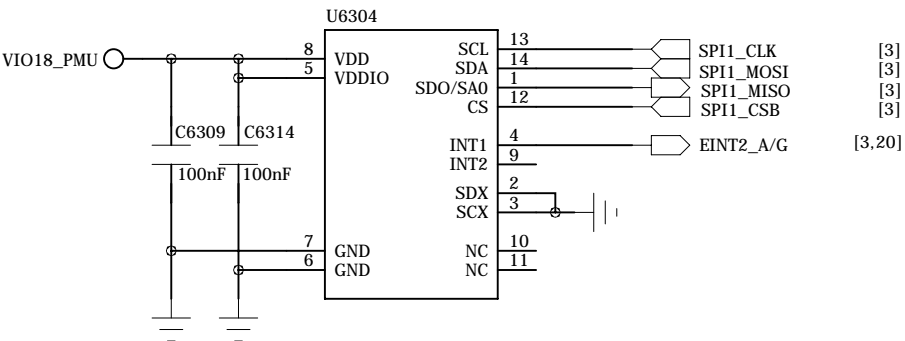
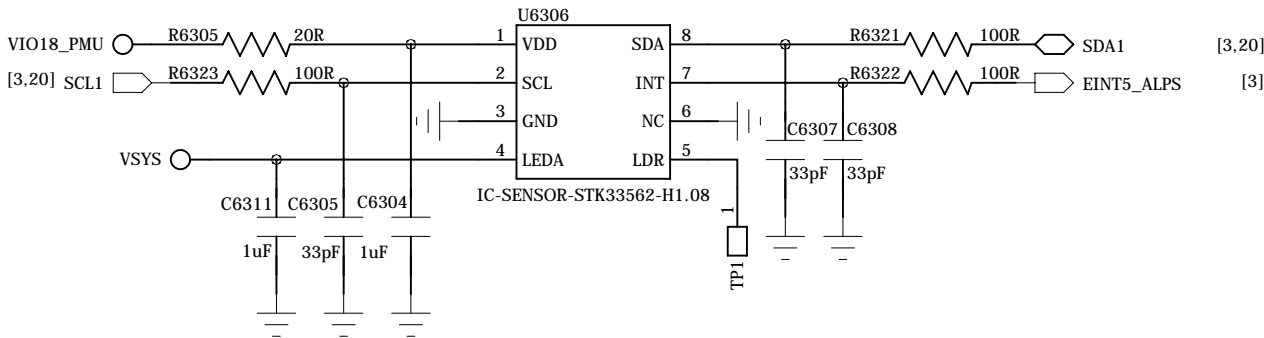

M-Sensor(COMPASS)

Unipolar HALL

G-Sensor

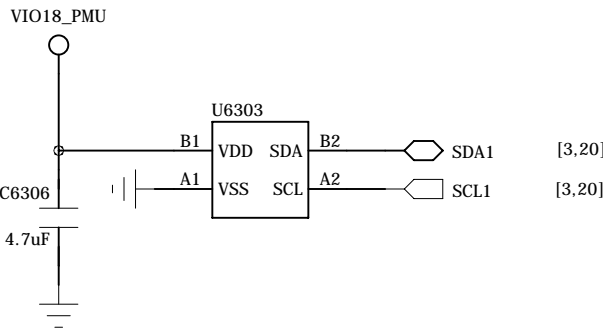
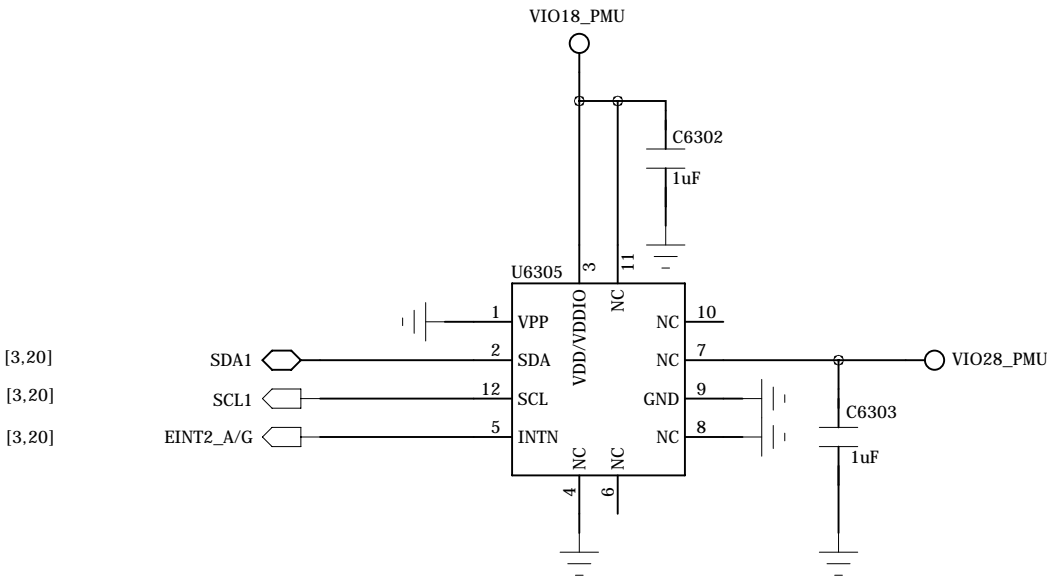

COMPANY: TRANSSION HOLDINGS				MODEL: H693		Modified Date: 2020/6/12	
DRAWN	ZY/DLA	DATED	2019/12/4	TITLE: 63_PERI_SENSORS		VERSION: V1.0	SHEET:20 OF 22
CHECKED	<CHECKED>	DATED	< >	Confidentiality	CONFIDENTIAL		

REVISION RECORD			
LTR	ECO NO:	APPROVED:	DATE:

Exchange IO

COMPANY: TRANSSION HOLDINGS				MODEL: H693		Modified Date: 2020/6/12	
DRAWN	ZY/DLA	DATED	2019/12/4	TITLE: 64_PERI_EXCH_IO		VERSION: V1.0	SHEET:21 OF 22
CHECKED	<CHECKED>	DATED	< >	Confidentiality	CONFIDENTIAL		

PERI_SIM_SD_KEYPAD

REVISION RECORD			
LTR	ECO NO:	APPROVED:	DATE:

SIM1/2-SD-CARD

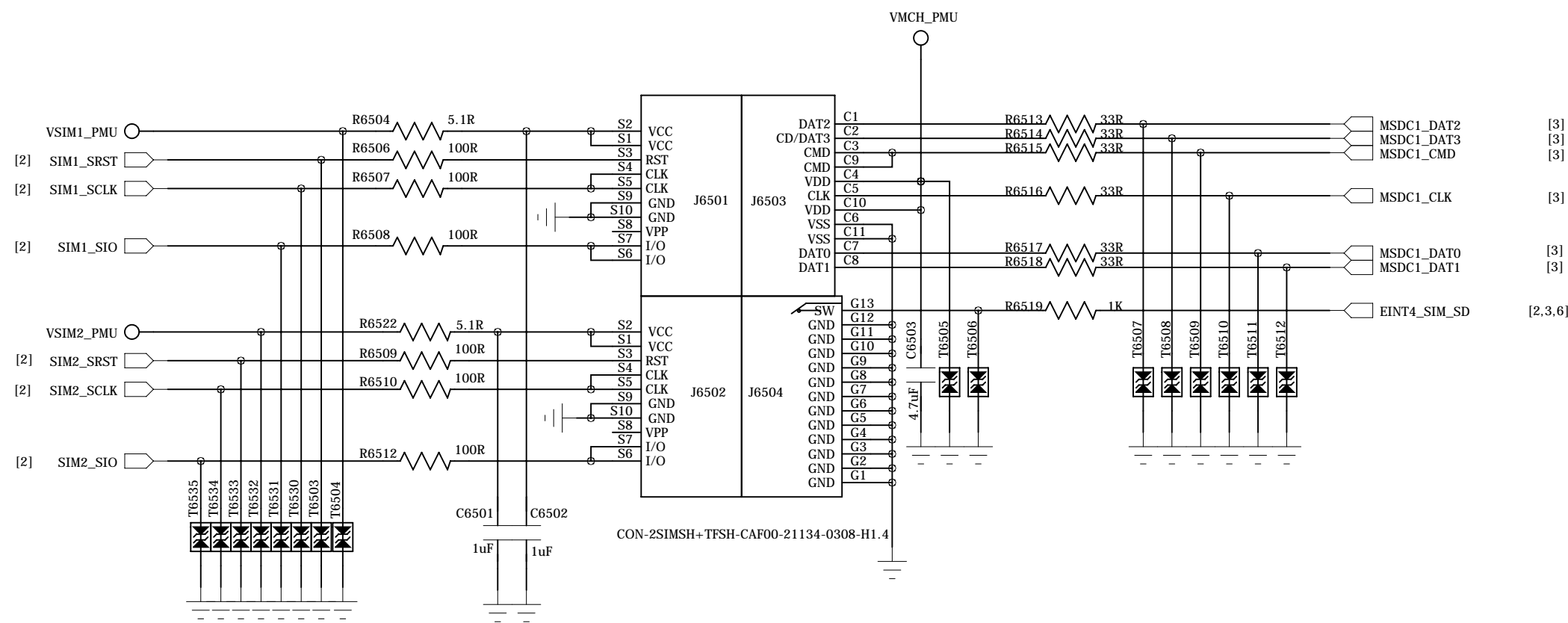

SD POWER CONTROL

SIDEKEY GOOGLE_KEY

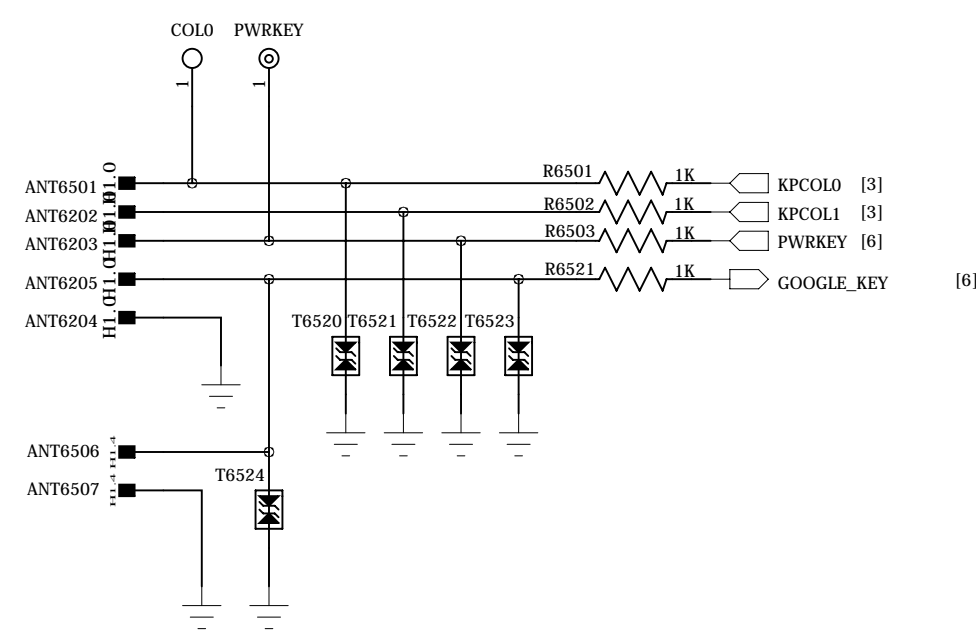

COMPANY: TRANSSION HOLDINGS				MODEL: H693		Modified Date: 2020/6/12	
DRAWN	ZY/DLA	DATED	2019/12/4	TITLE: 65_PERI_SIM_SD_KEYPAD		VERSION: V1.0	SHEET:22 OF 22
CHECKED	<CHECKED>	DATED	< >	Confidentiality	CONFIDENTIAL		